

Prelievo di mucosa dalla lingua



Tecnica chirurgica

Due teams lavorano contemporaneamente



Due sets separati di strumenti chirurgici



**Strumenti per il prelievo di
mucosa orale**



**Strumenti per
l'uretroplastica**



Un solo assistente è necessario per il prelievo di mucosa orale

e-mail: info@urethralcenter.it

website: www.urethralcenter.it

Center for Reconstructive Urethral Surgery

Vantaggi del doppio team

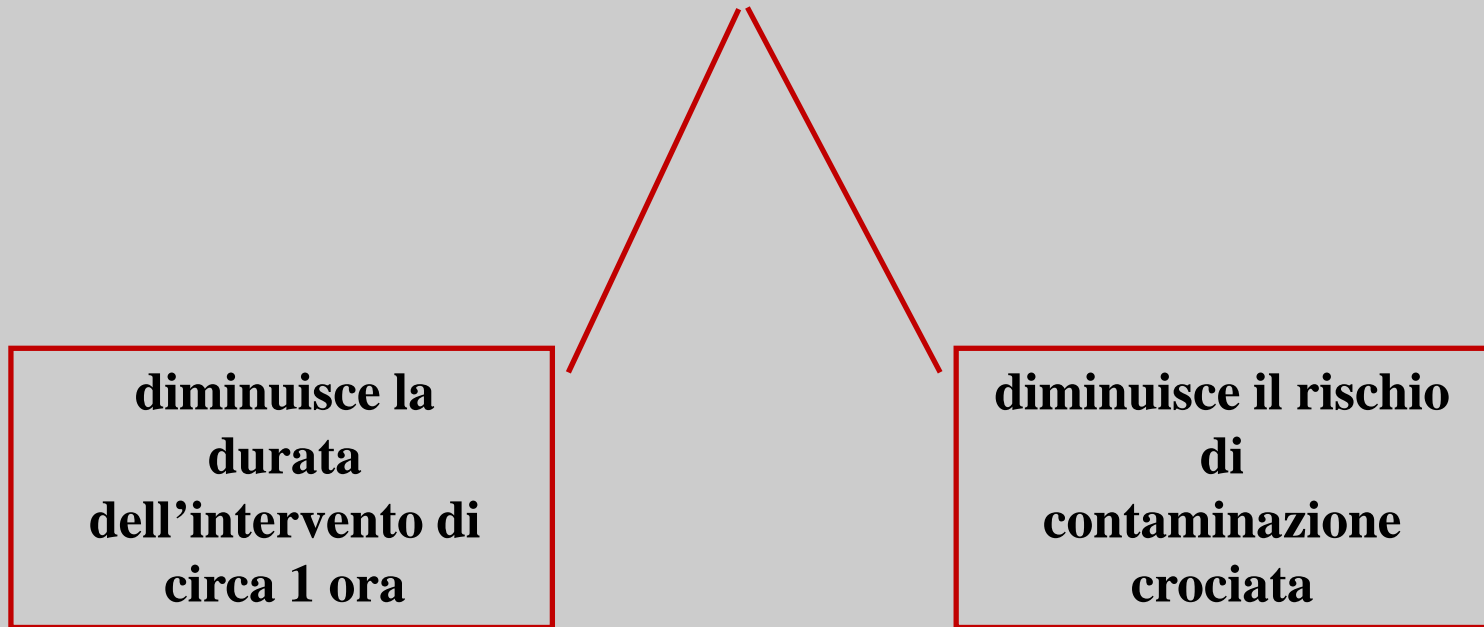



Il dotto di Wharton è identificato



Il decorso del nervo linguale è identificato

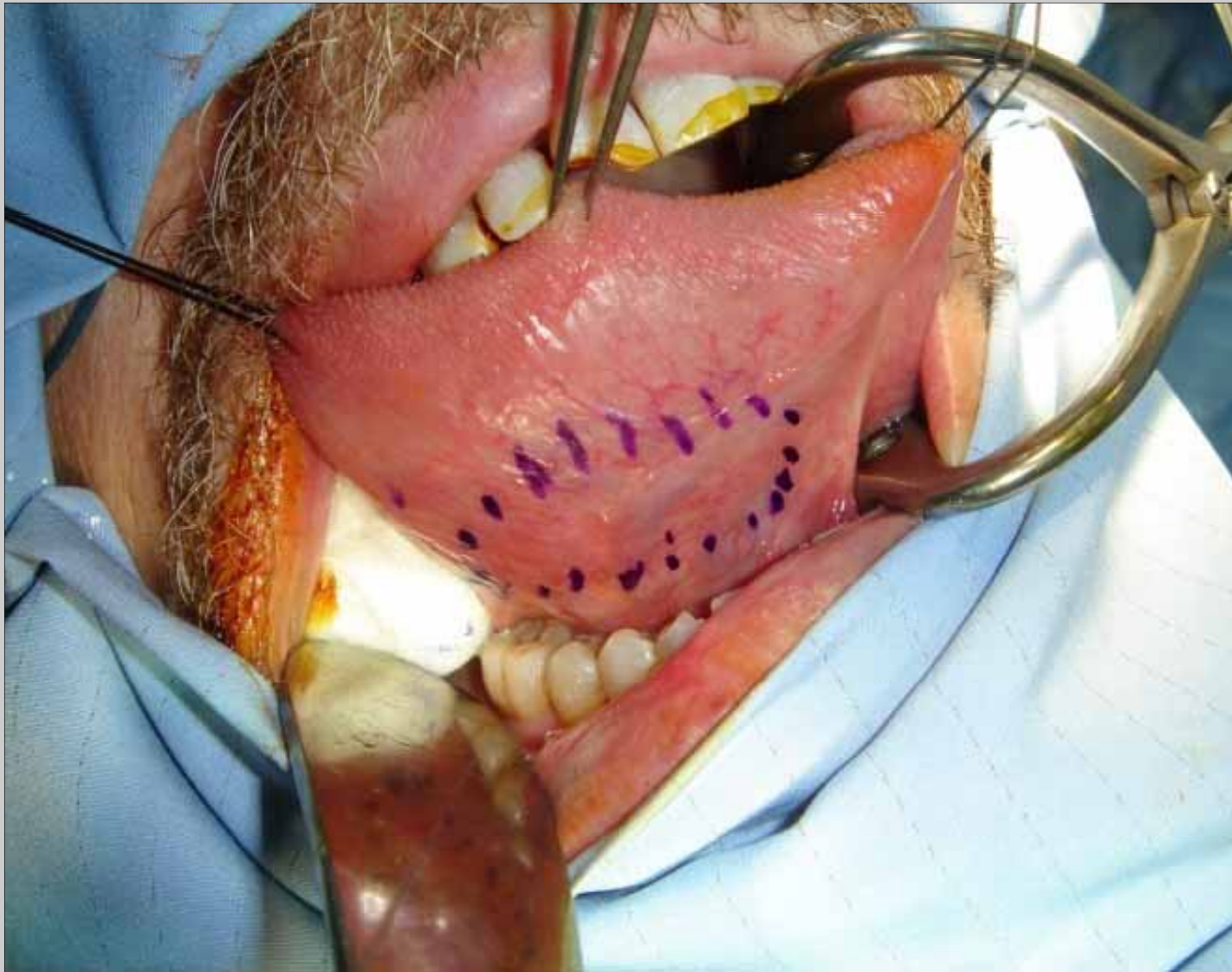

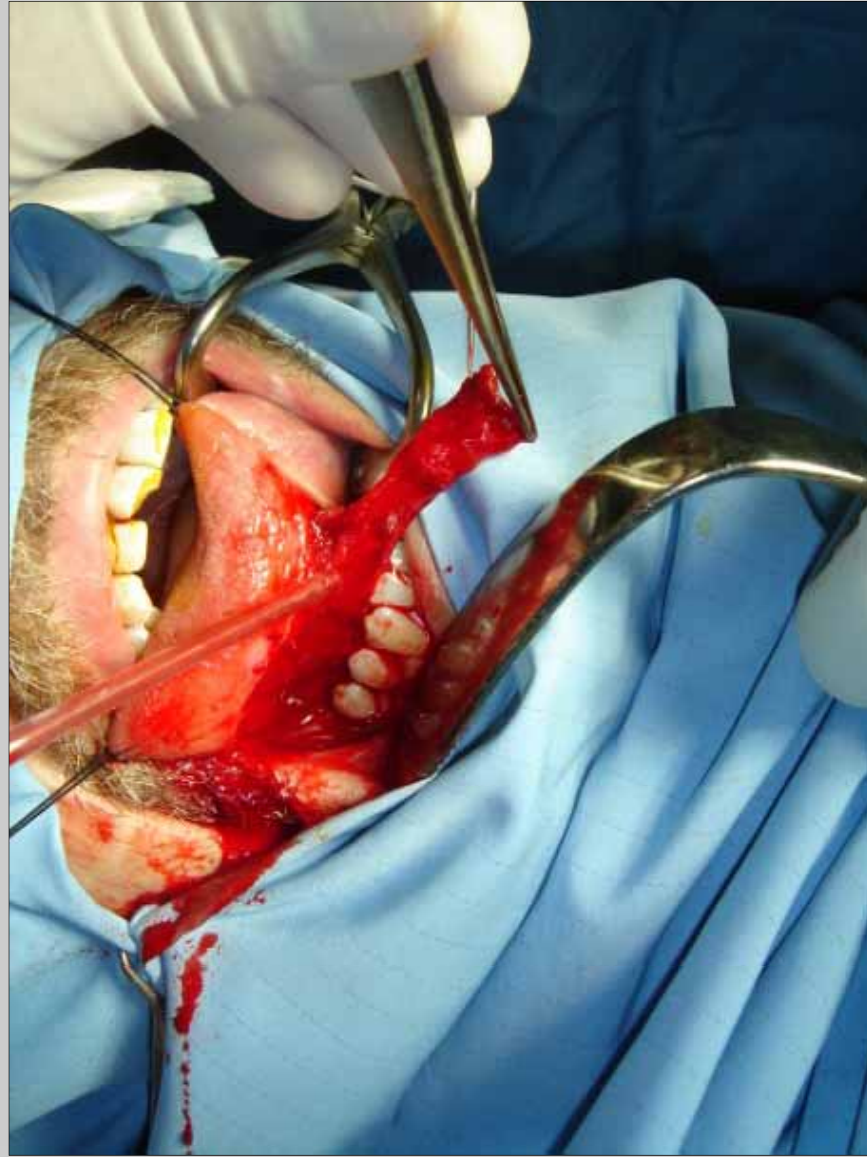

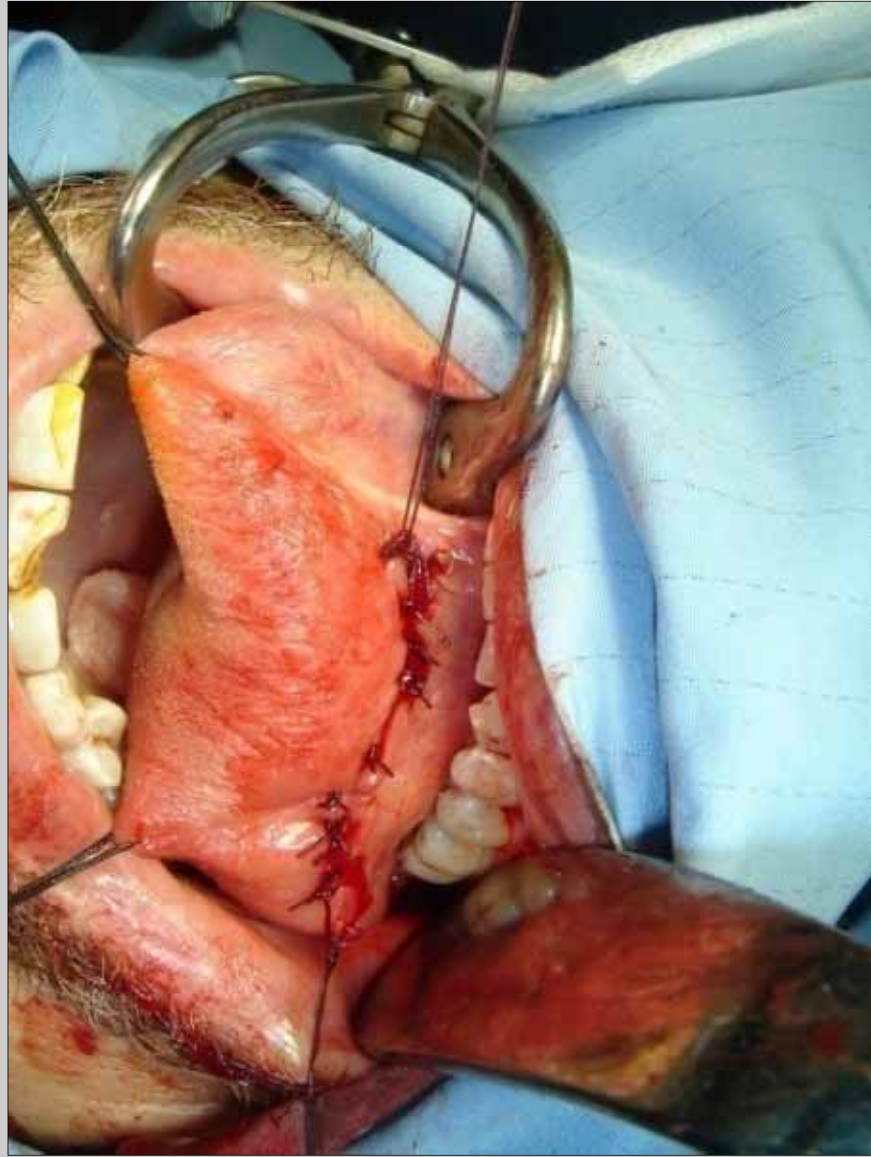

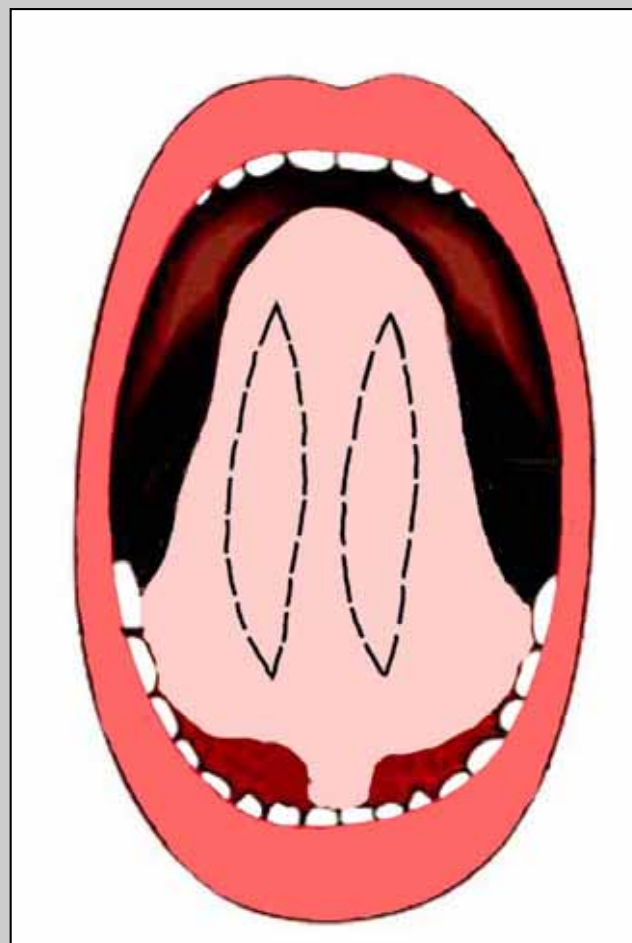

Dalla superficie ventrale della lingua è possibile prelevare due innesti



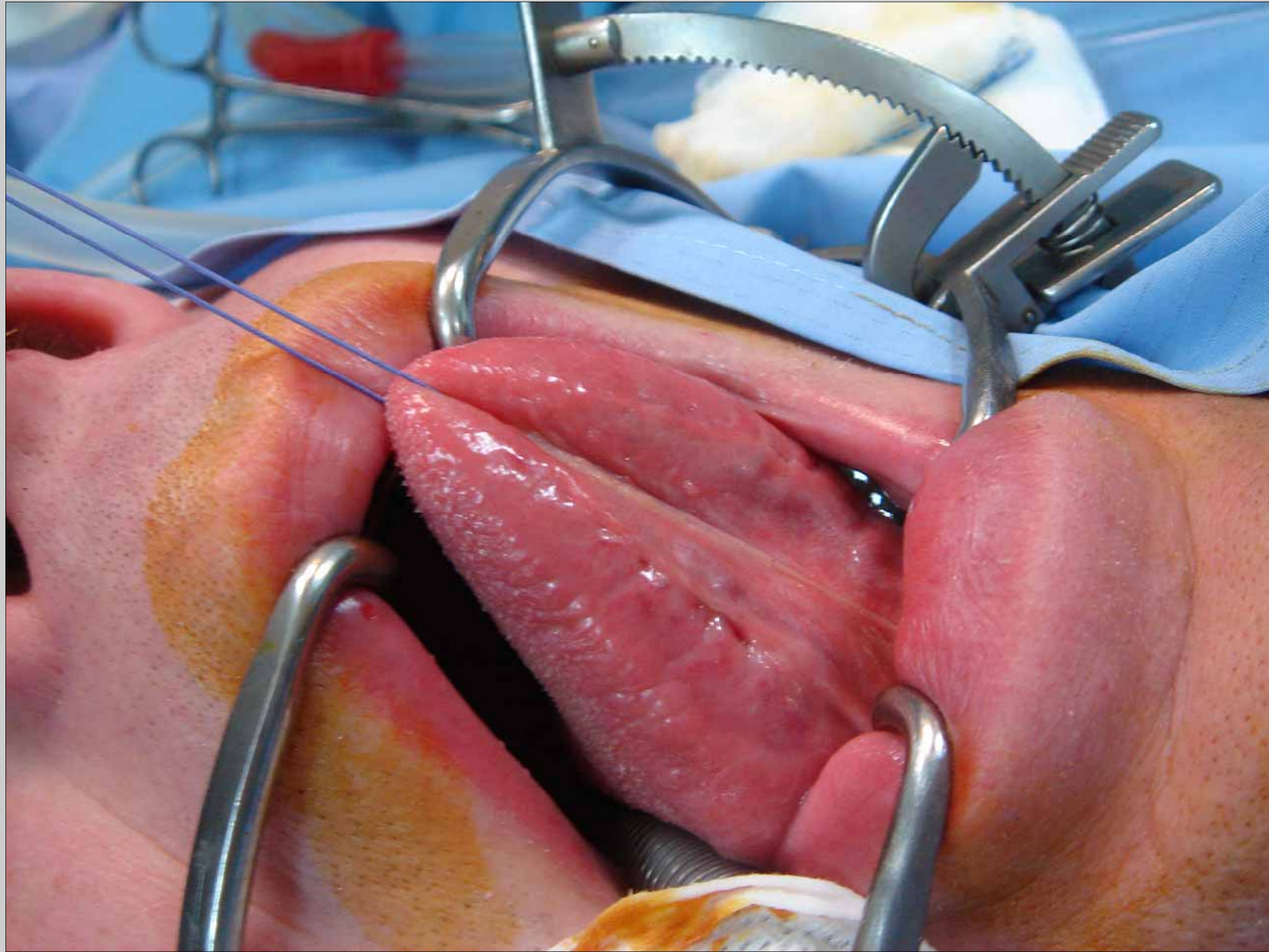

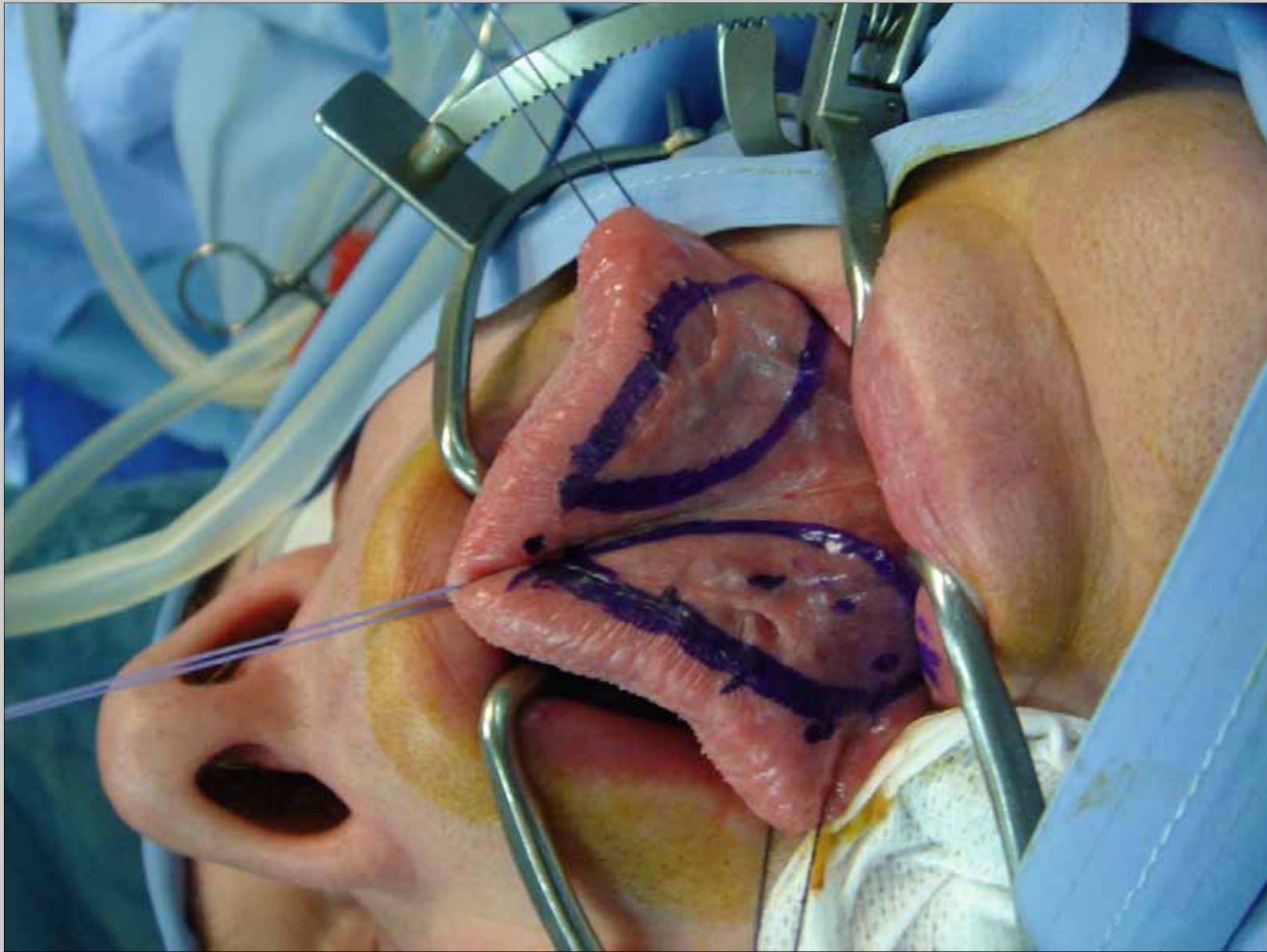

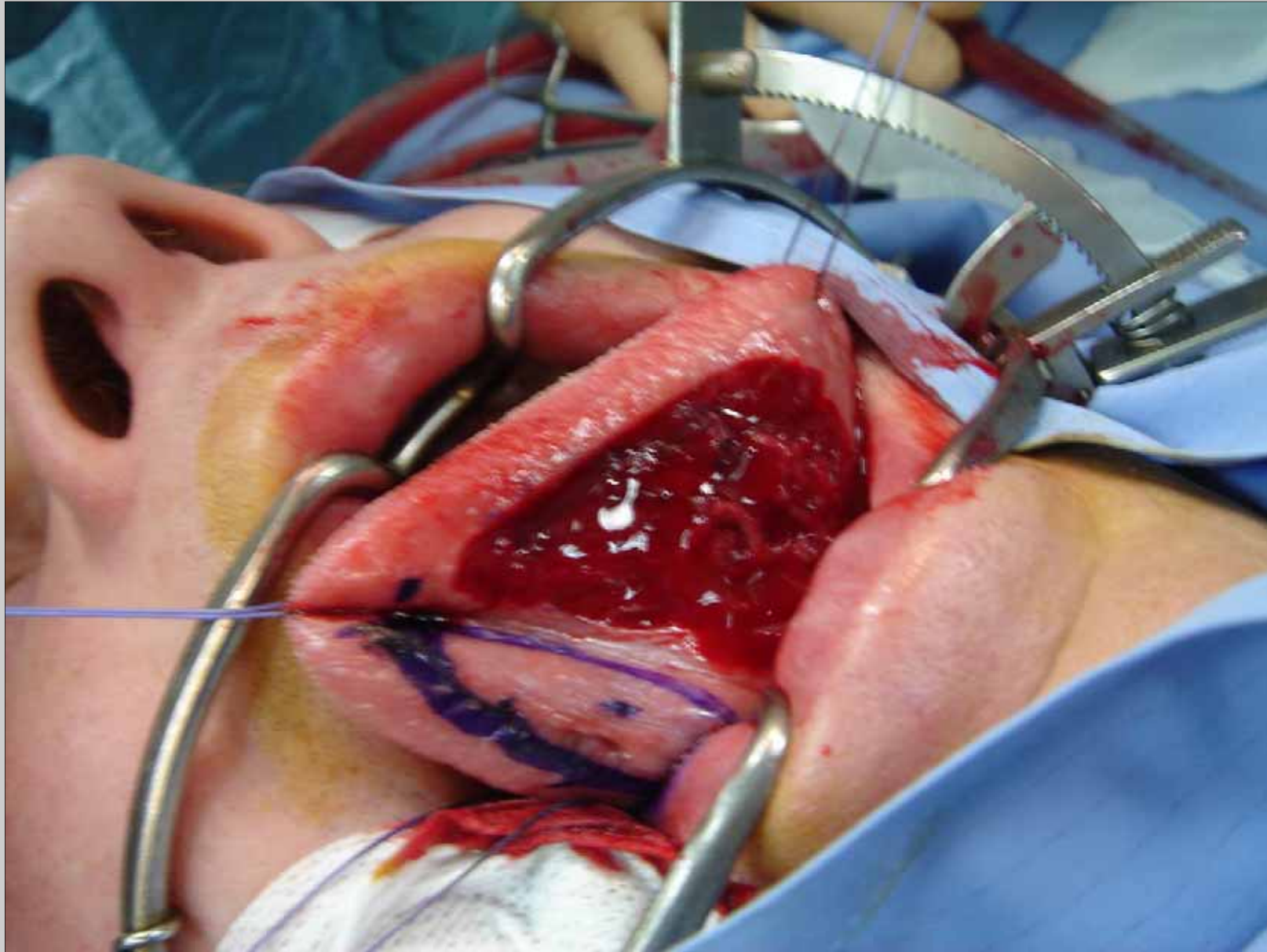

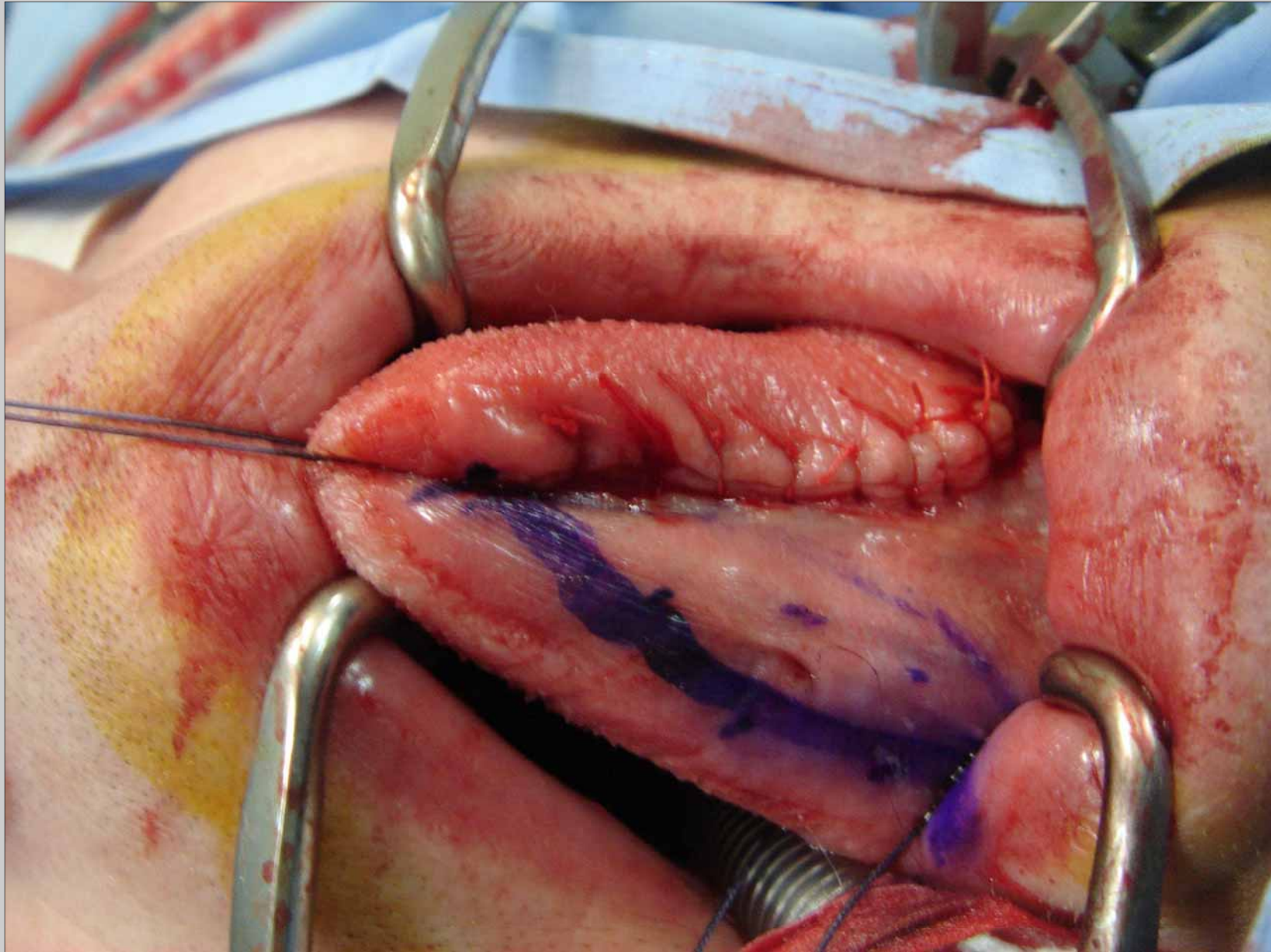

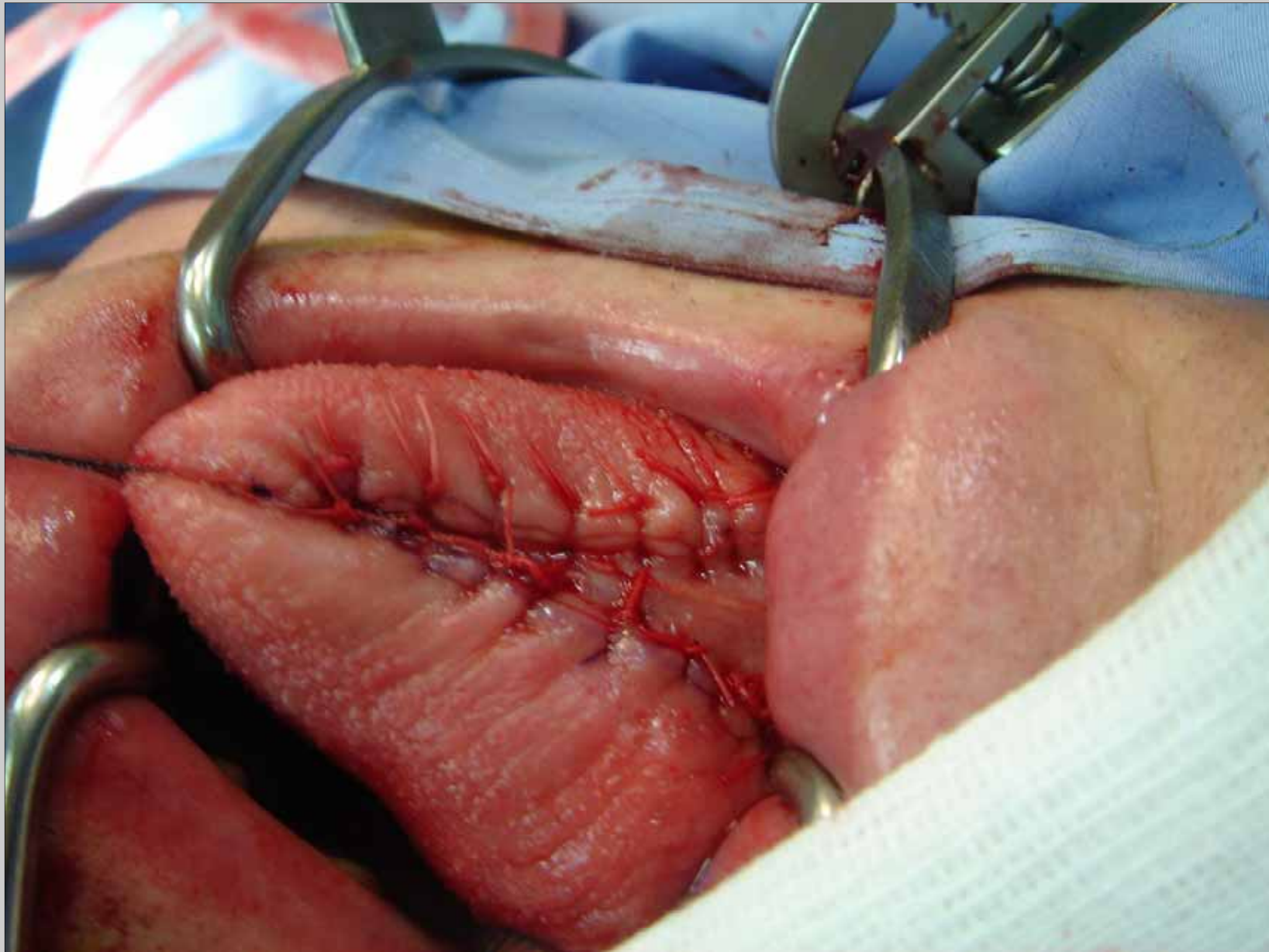



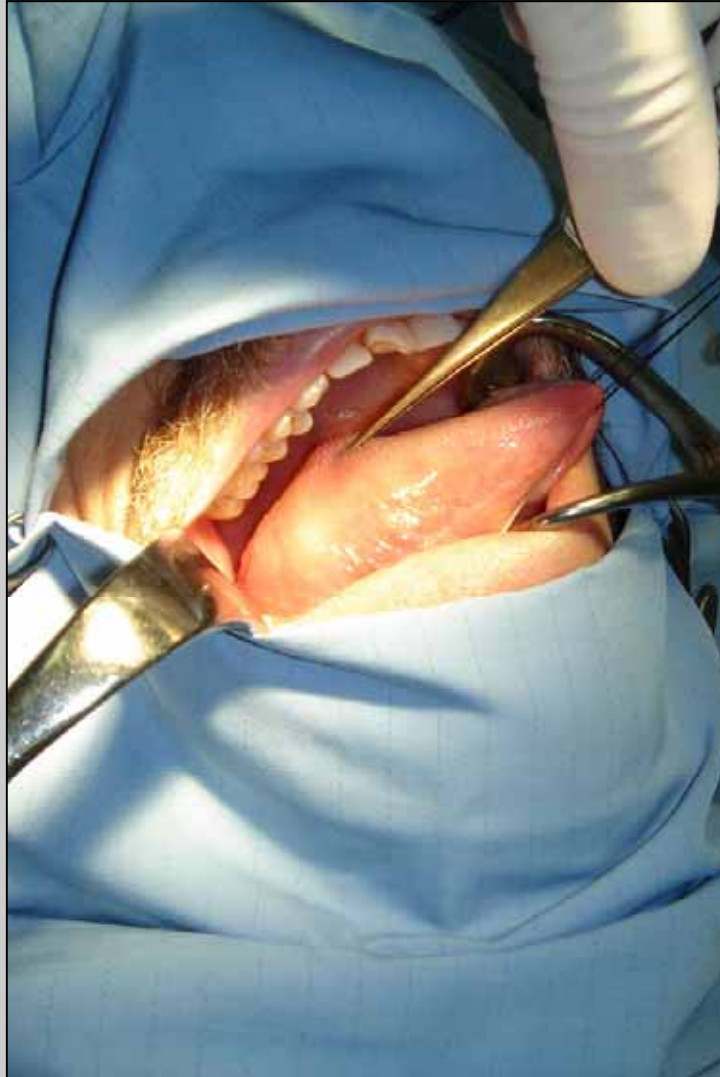

- ❖ la **lingua** rappresenta la miglior alternativa alla guancia per il prelievo di mucosa orale