

# CENTER FOR RECONSTRUCTIVE URETHRAL SURGERY



**GUIDO BARBAGLI, M.D.**  
**Arezzo - Italy**

e-mail: [info@urethralcenter.it](mailto:info@urethralcenter.it)

Websites: [www.uretra.it](http://www.uretra.it)  
[www.urethralcenter.it](http://www.urethralcenter.it)

# **New classification of anterior urethral strictures and a simplified algorithm for their treatment.**



# New classification of anterior urethral strictures

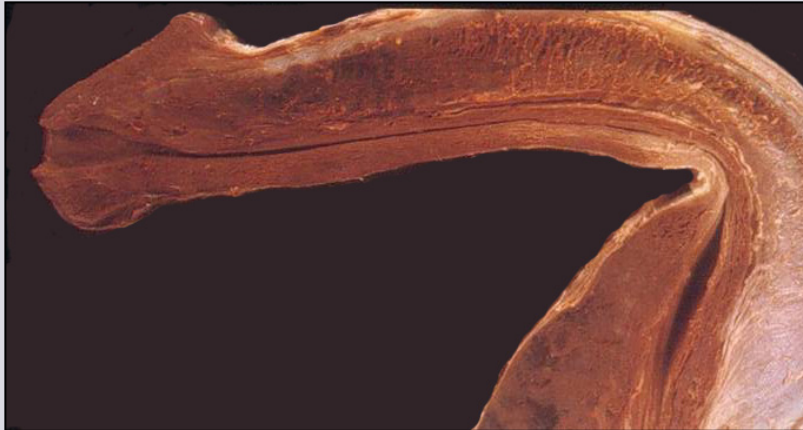

**Penile**

**Simple**

**Complex**

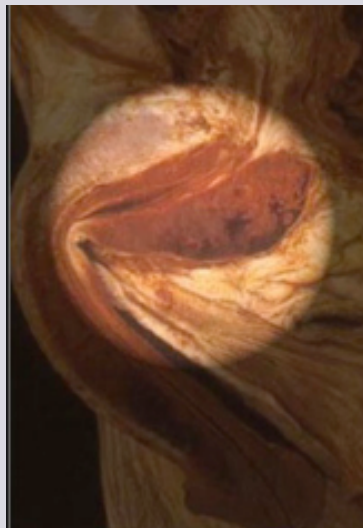

**Bulbar**

**Traumatic**

**Non-traumatic**

# Simple penile urethral stricture



1. The penis and genitalia are normal
2. Practicable urethral plate
3. No Lichen sclerosus
4. No failed hypospadias repair
5. No prior failed urethroplasty

# Complex penile urethral stricture



1. Genital Lichen sclerosus
2. Failed hypospadias repair
3. Prior failed urethroplasty
4. No practicable urethral plate

# Penile urethral stricture

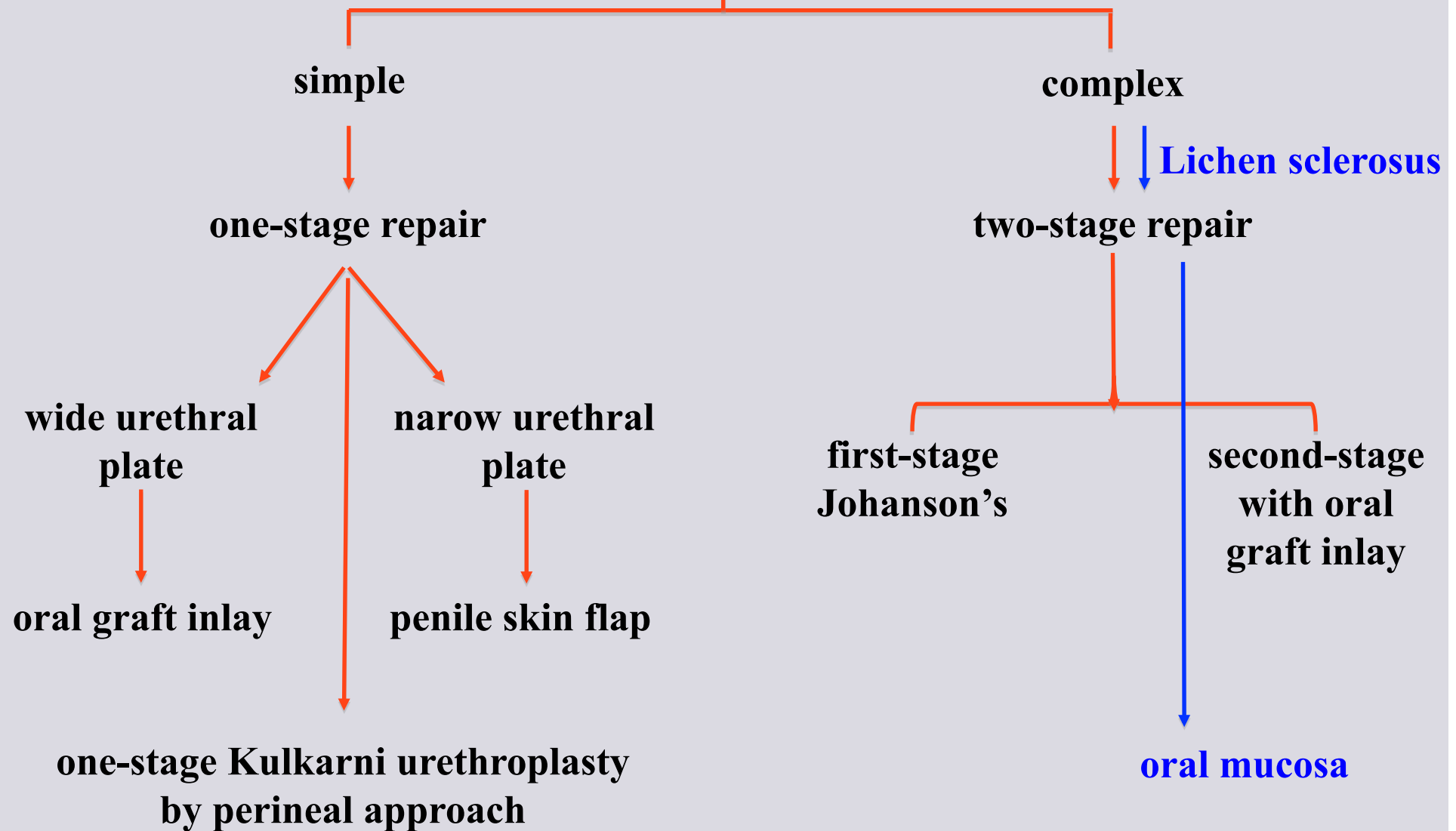



# One-stage penile graft urethroplasty (wide urethral plate)

## Surgical technique

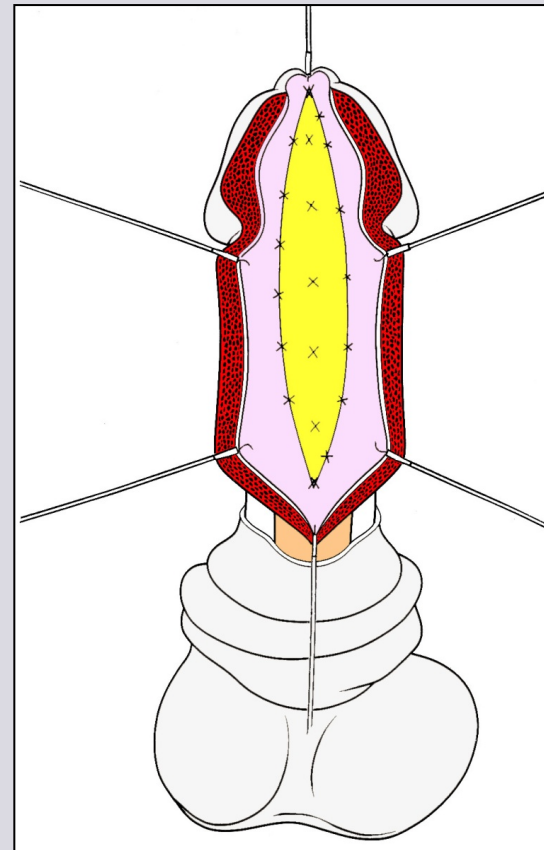



e-mail: [info@urethralcenter.it](mailto:info@urethralcenter.it)

Websites: [www.uretra.it](http://www.uretra.it)  
[www.urethralcenter.it](http://www.urethralcenter.it)



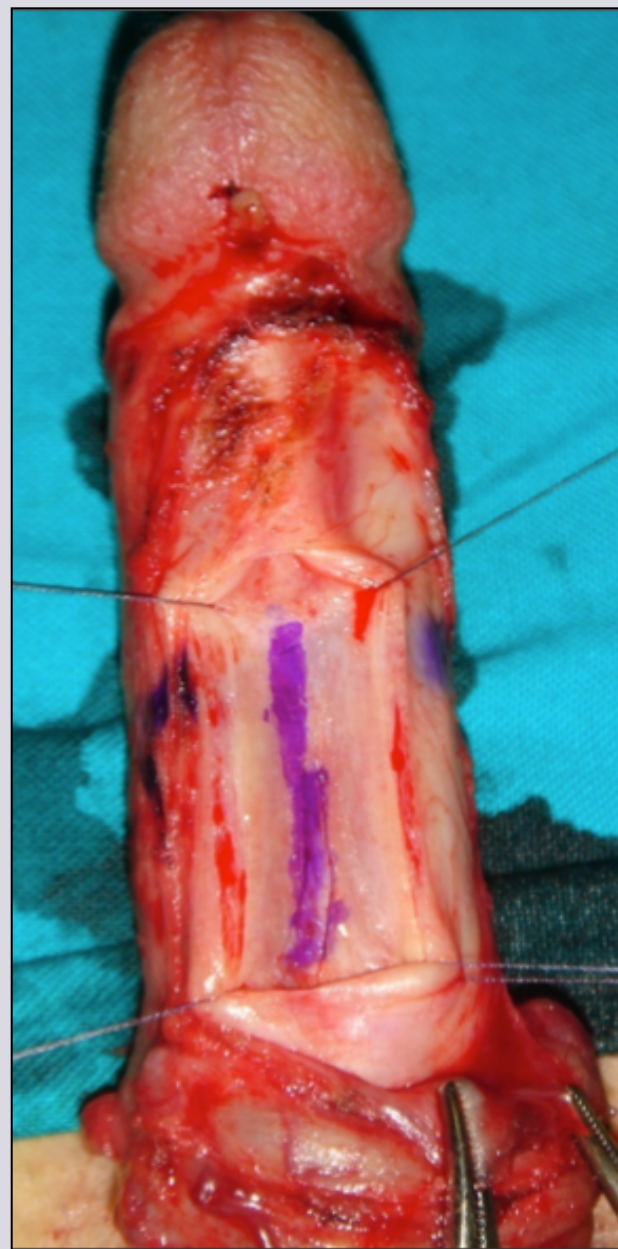

e-mail: [info@urethralcenter.it](mailto:info@urethralcenter.it)

Websites: [www.uretra.it](http://www.uretra.it)  
[www.urethralcenter.it](http://www.urethralcenter.it)

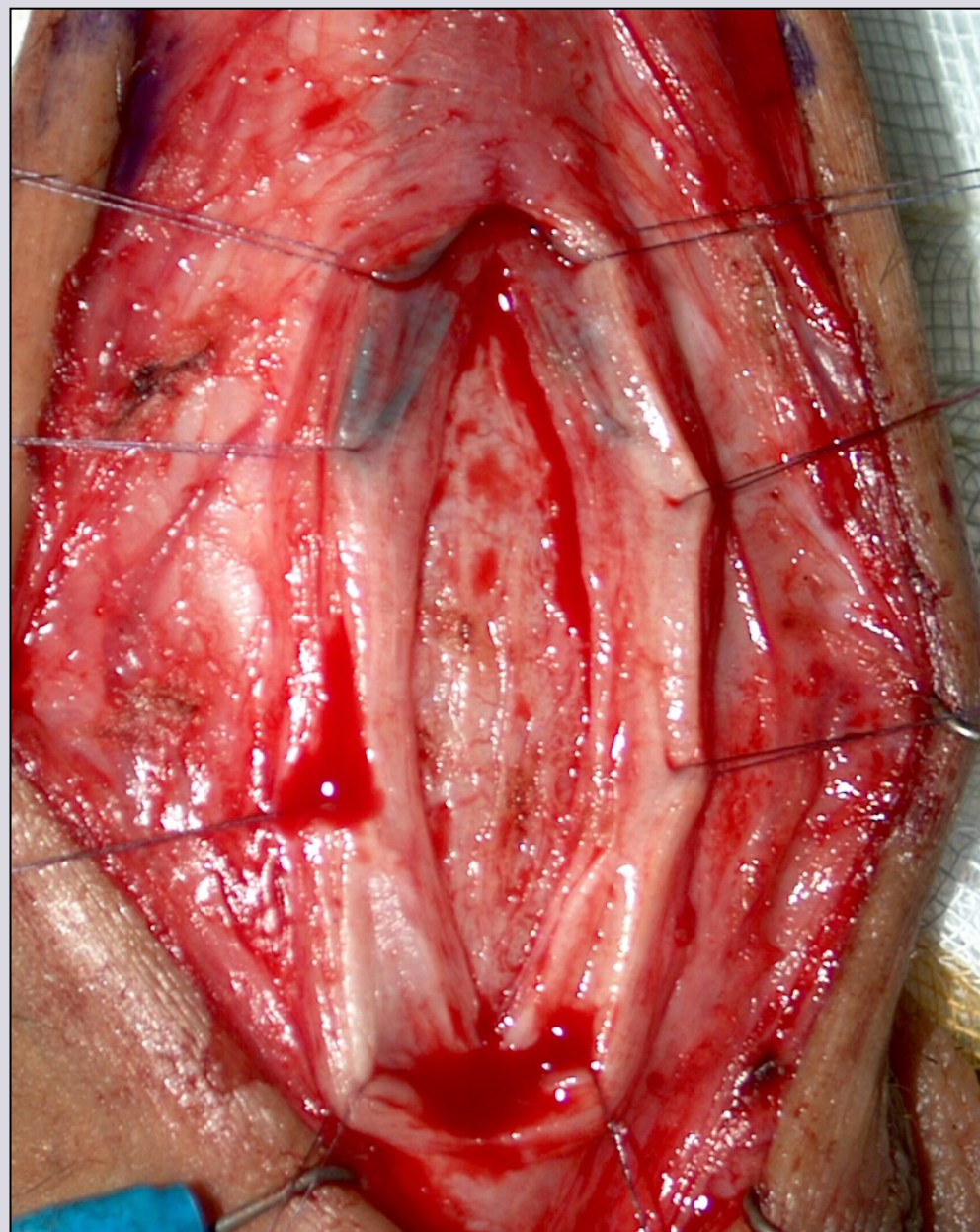

e-mail: [info@urethralcenter.it](mailto:info@urethralcenter.it)

Websites: [www.uretra.it](http://www.uretra.it)  
[www.urethralcenter.it](http://www.urethralcenter.it)



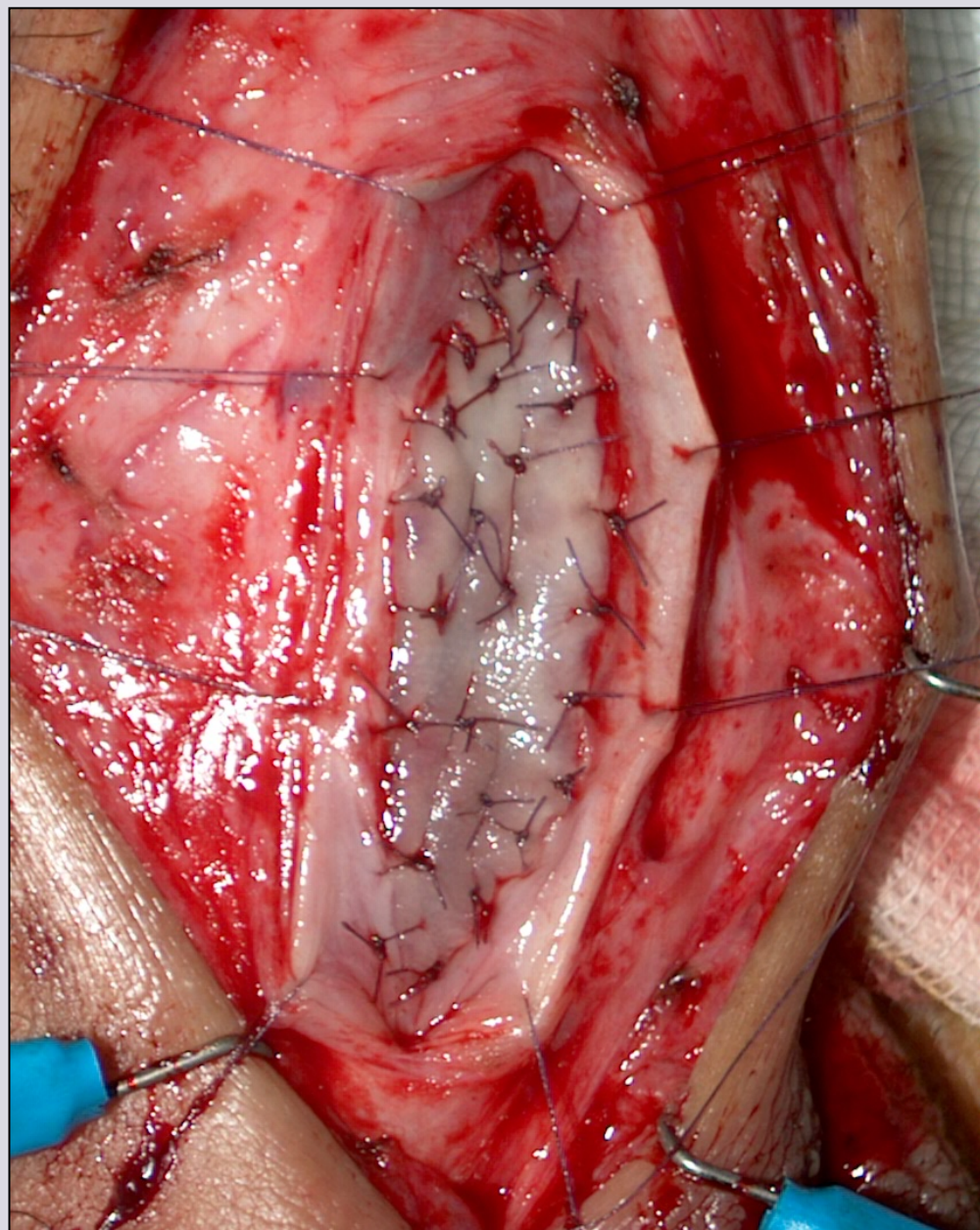

e-mail: [info@urethralcenter.it](mailto:info@urethralcenter.it)

Websites: [www.uretra.it](http://www.uretra.it)  
[www.urethralcenter.it](http://www.urethralcenter.it)





e-mail: [info@urethralcenter.it](mailto:info@urethralcenter.it)

Websites: [www.uretra.it](http://www.uretra.it)  
[www.urethralcenter.it](http://www.urethralcenter.it)

# One-stage penile flap urethroplasty (narrow urethral plate)

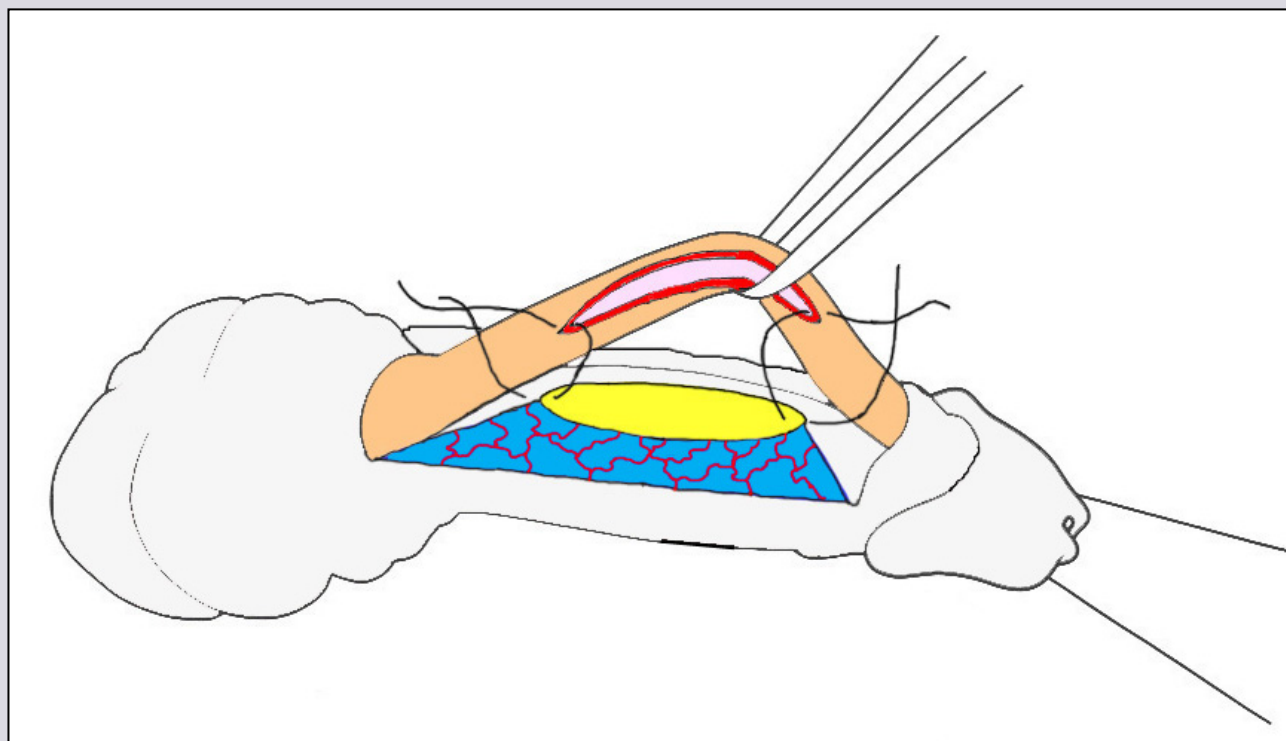

## Surgical technique

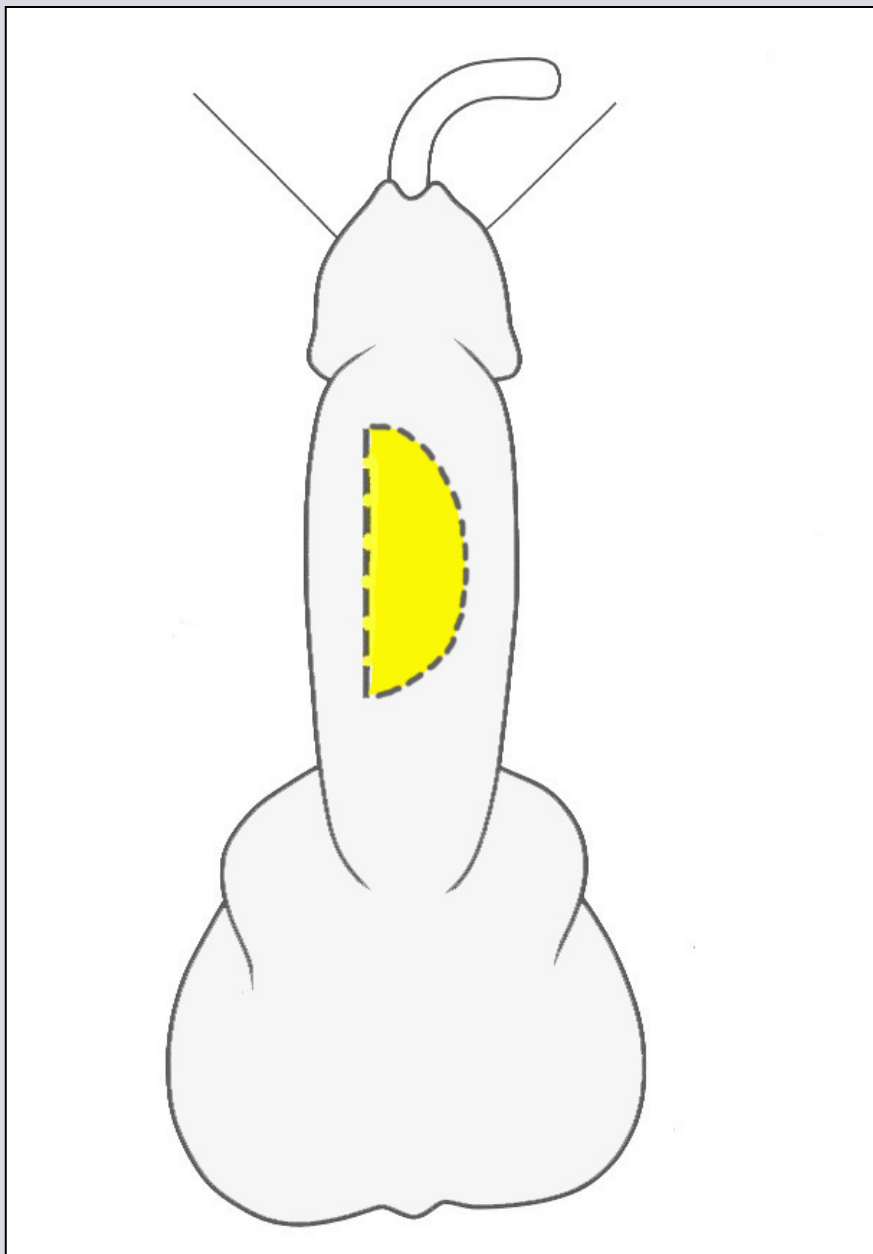

e-mail: [info@urethralcenter.it](mailto:info@urethralcenter.it)

Websites: [www.uretra.it](http://www.uretra.it)  
[www.urethralcenter.it](http://www.urethralcenter.it)



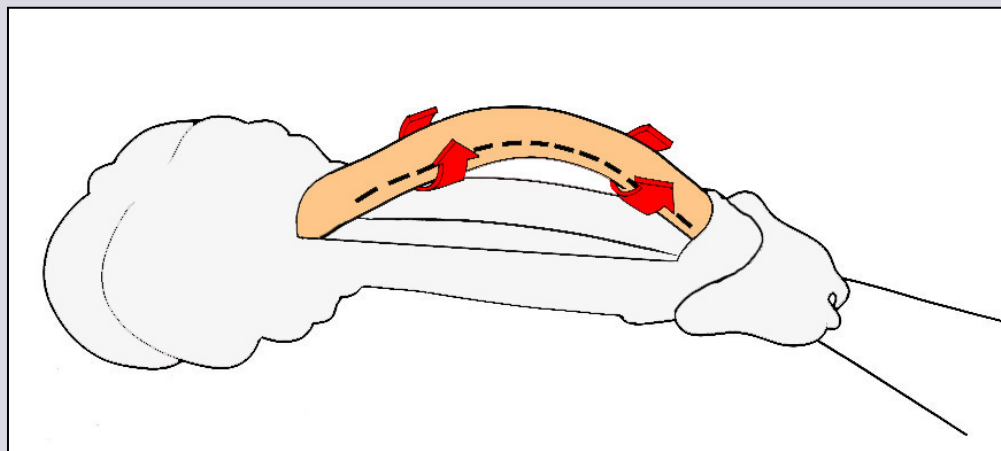
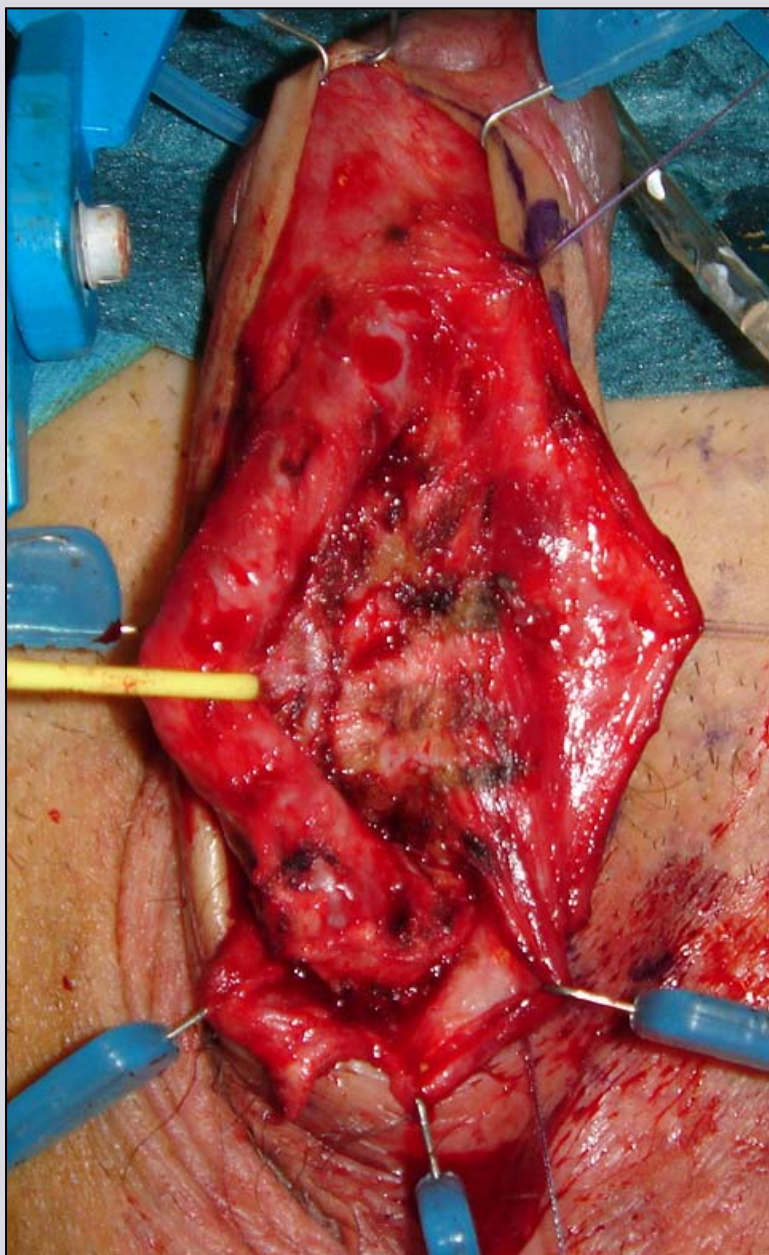

e-mail: [info@urethralcenter.it](mailto:info@urethralcenter.it)

Websites: [www.uretra.it](http://www.uretra.it)  
[www.urethralcenter.it](http://www.urethralcenter.it)

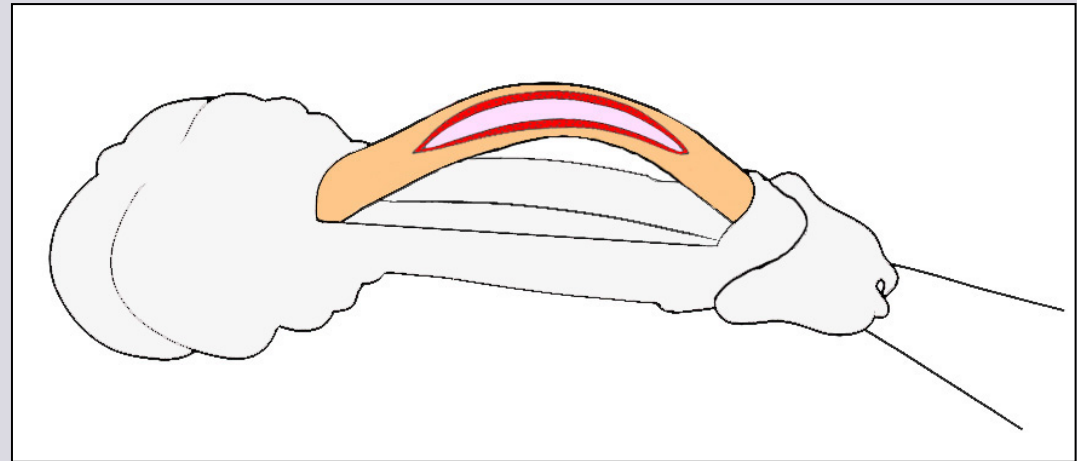
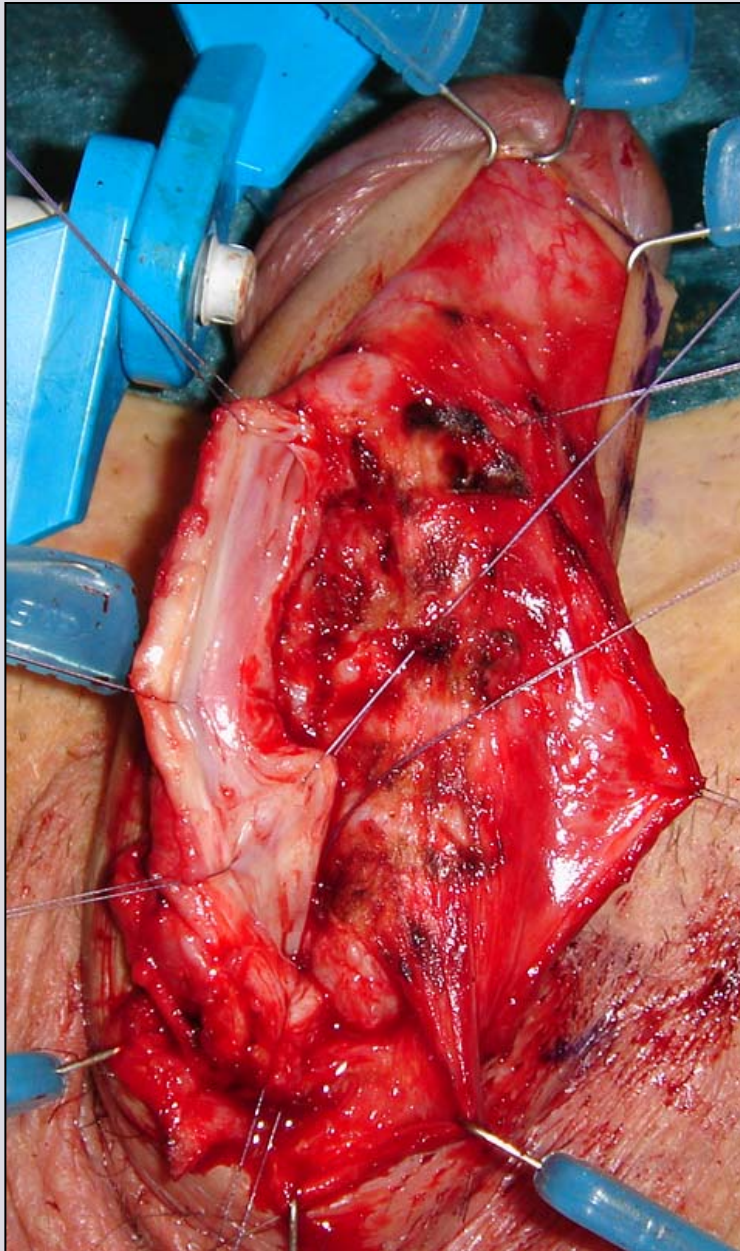

e-mail: [info@urethralcenter.it](mailto:info@urethralcenter.it)

Websites: [www.uretra.it](http://www.uretra.it)  
[www.urethralcenter.it](http://www.urethralcenter.it)



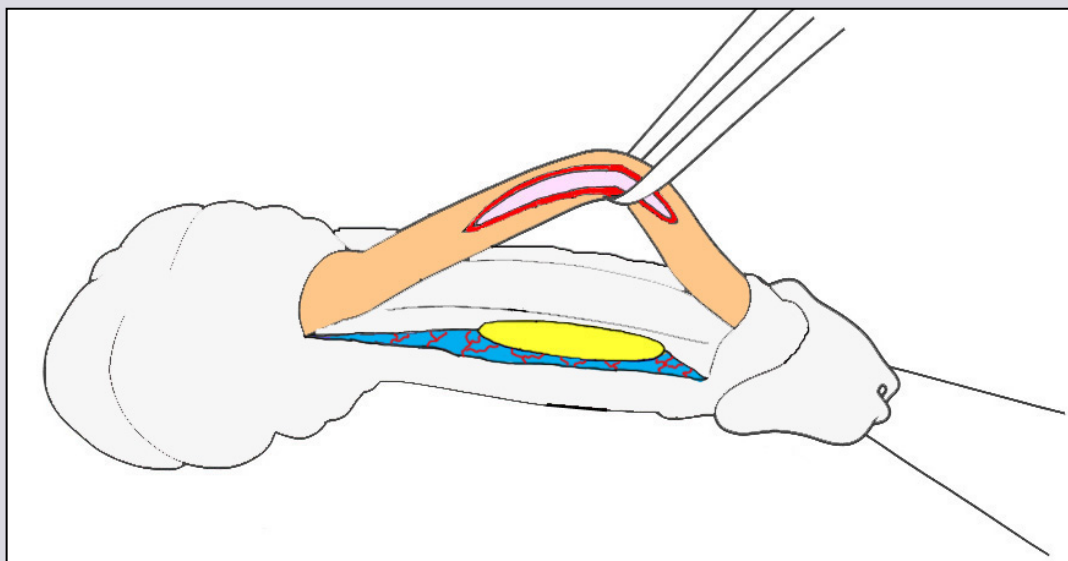
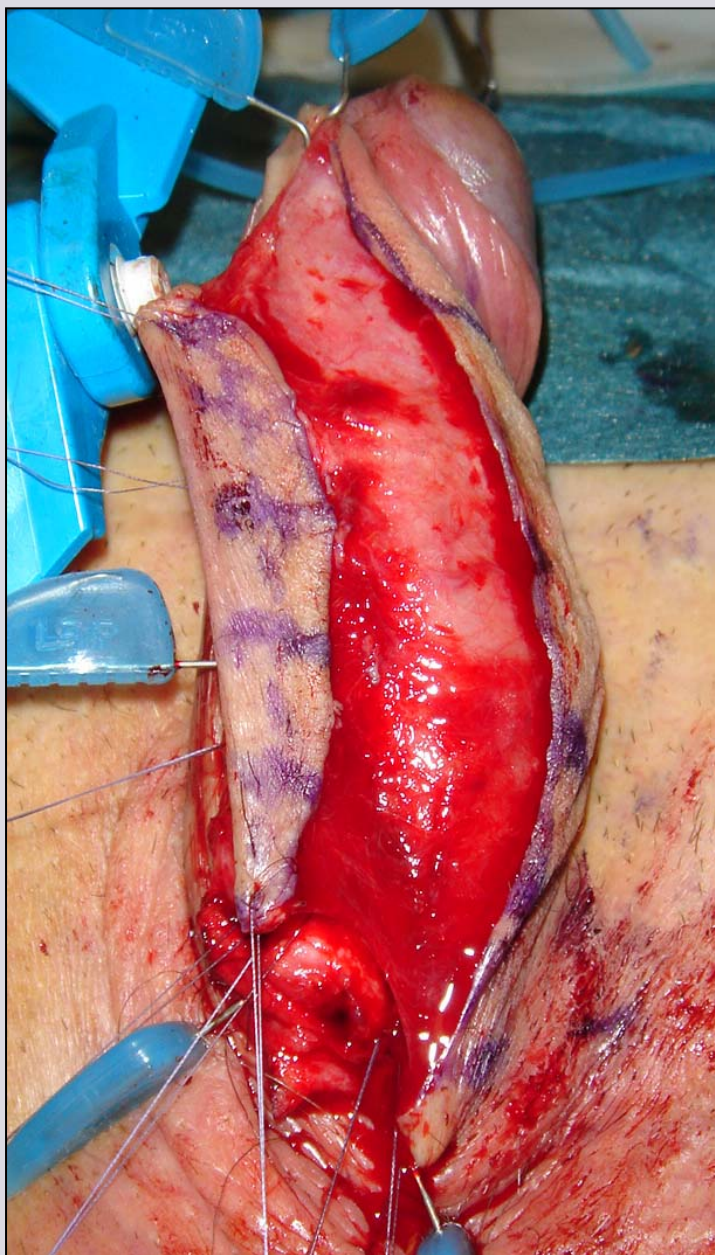

e-mail: [info@urethralcenter.it](mailto:info@urethralcenter.it)

Websites: [www.uretra.it](http://www.uretra.it)  
[www.urethralcenter.it](http://www.urethralcenter.it)

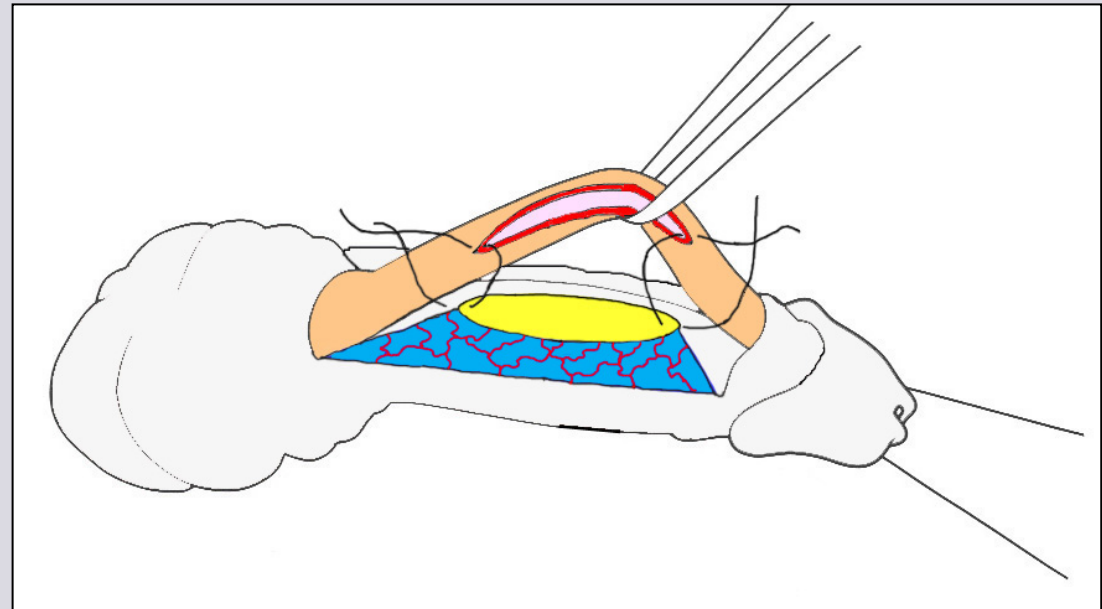

e-mail: [info@urethralcenter.it](mailto:info@urethralcenter.it)

Websites: [www.uretra.it](http://www.uretra.it)  
[www.urethralcenter.it](http://www.urethralcenter.it)



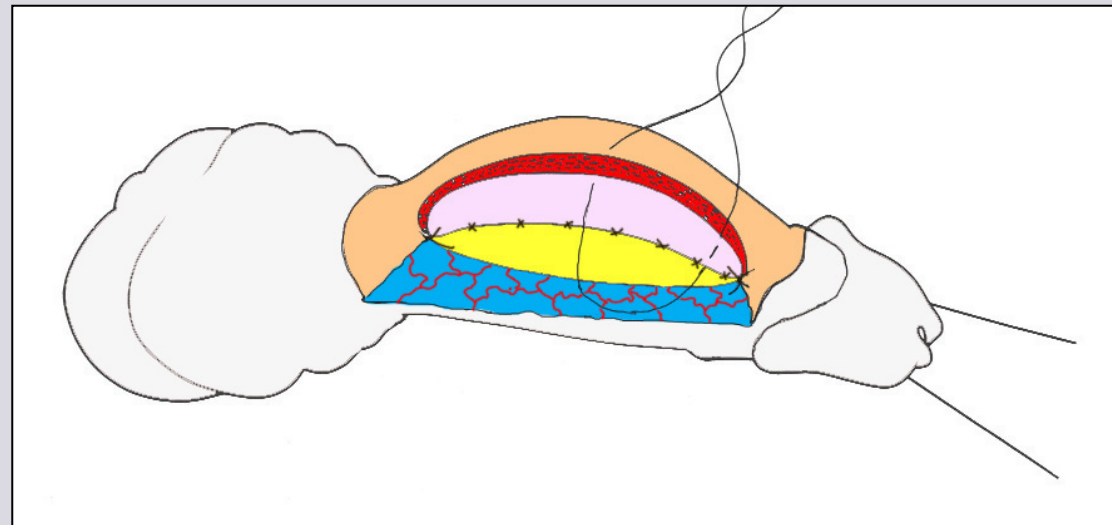
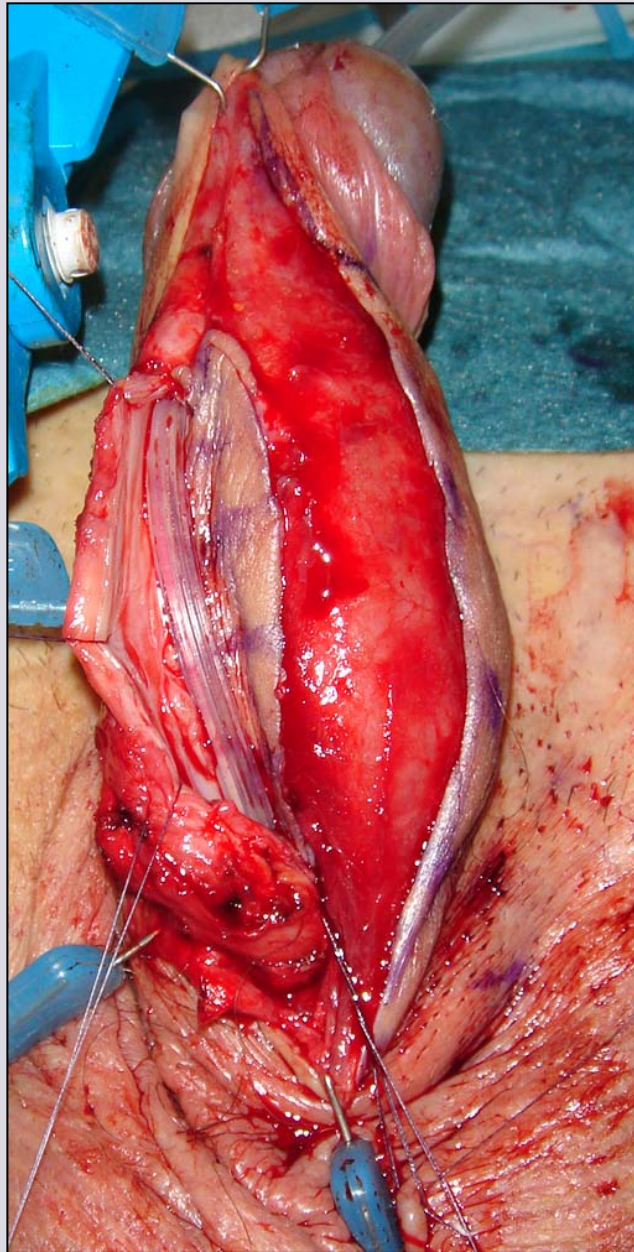

e-mail: [info@urethralcenter.it](mailto:info@urethralcenter.it)

Websites: [www.uretra.it](http://www.uretra.it)  
[www.urethralcenter.it](http://www.urethralcenter.it)

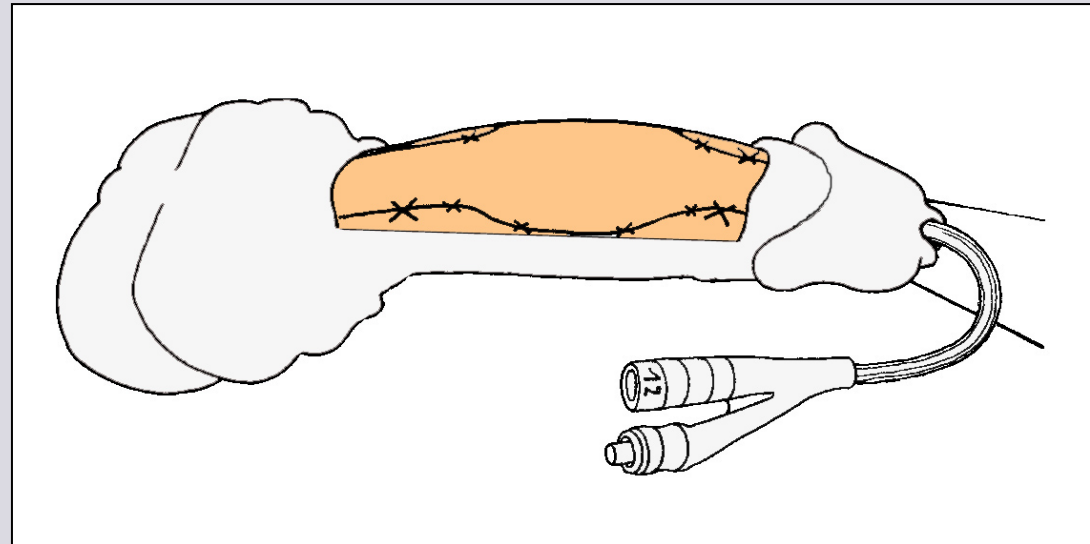
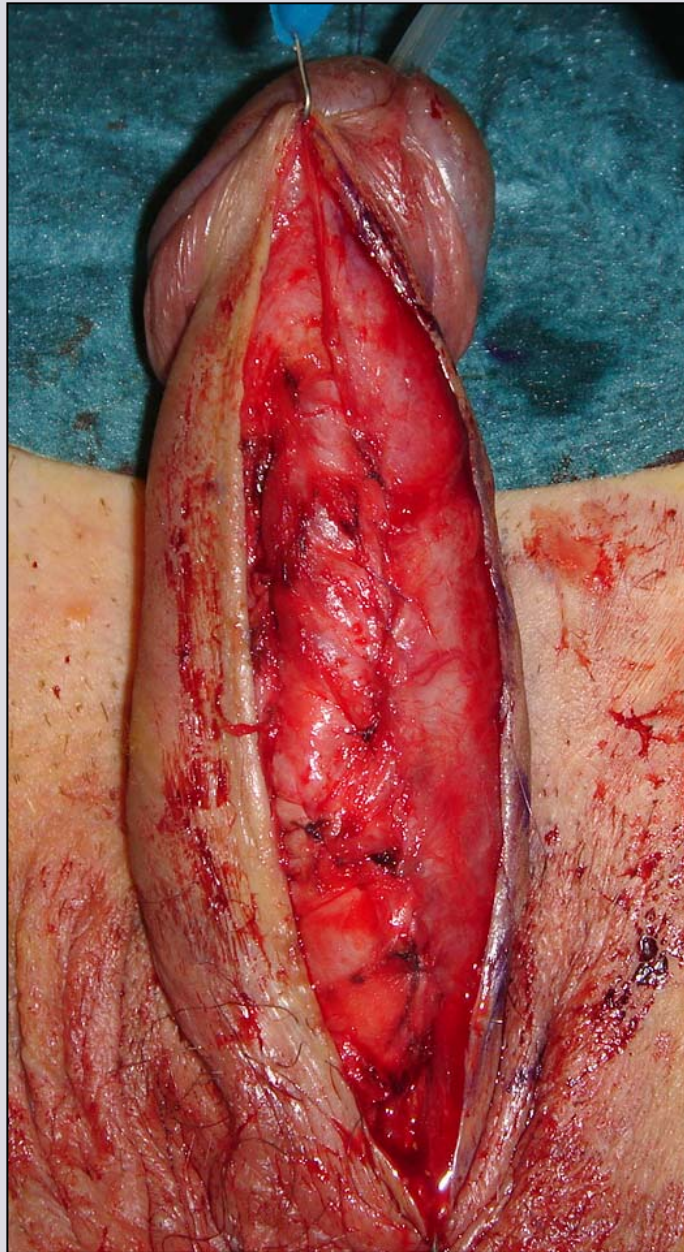

e-mail: [info@urethralcenter.it](mailto:info@urethralcenter.it)

Websites: [www.uretra.it](http://www.uretra.it)  
[www.urethralcenter.it](http://www.urethralcenter.it)



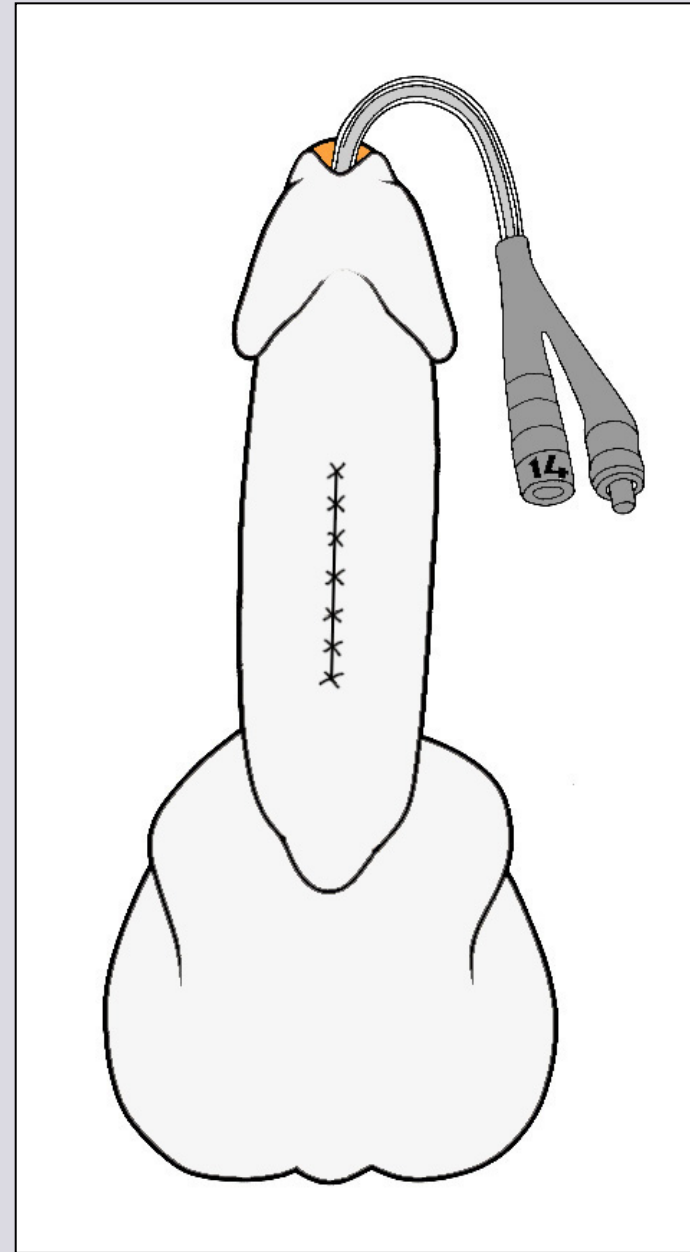

e-mail: [info@urethralcenter.it](mailto:info@urethralcenter.it)

Websites: [www.uretra.it](http://www.uretra.it)  
[www.urethralcenter.it](http://www.urethralcenter.it)



# One-stage penile urethroplasty: graft or flap ?

- ❖ NO sure data available from literature
- ❖ NO comparative studies including evaluation of post-operative sexual and aesthetic dysfunctions and patient satisfaction
- ❖ Surgeon background and preference



# One-stage Kulkarni urethroplasty by perineal approach

## Surgical technique

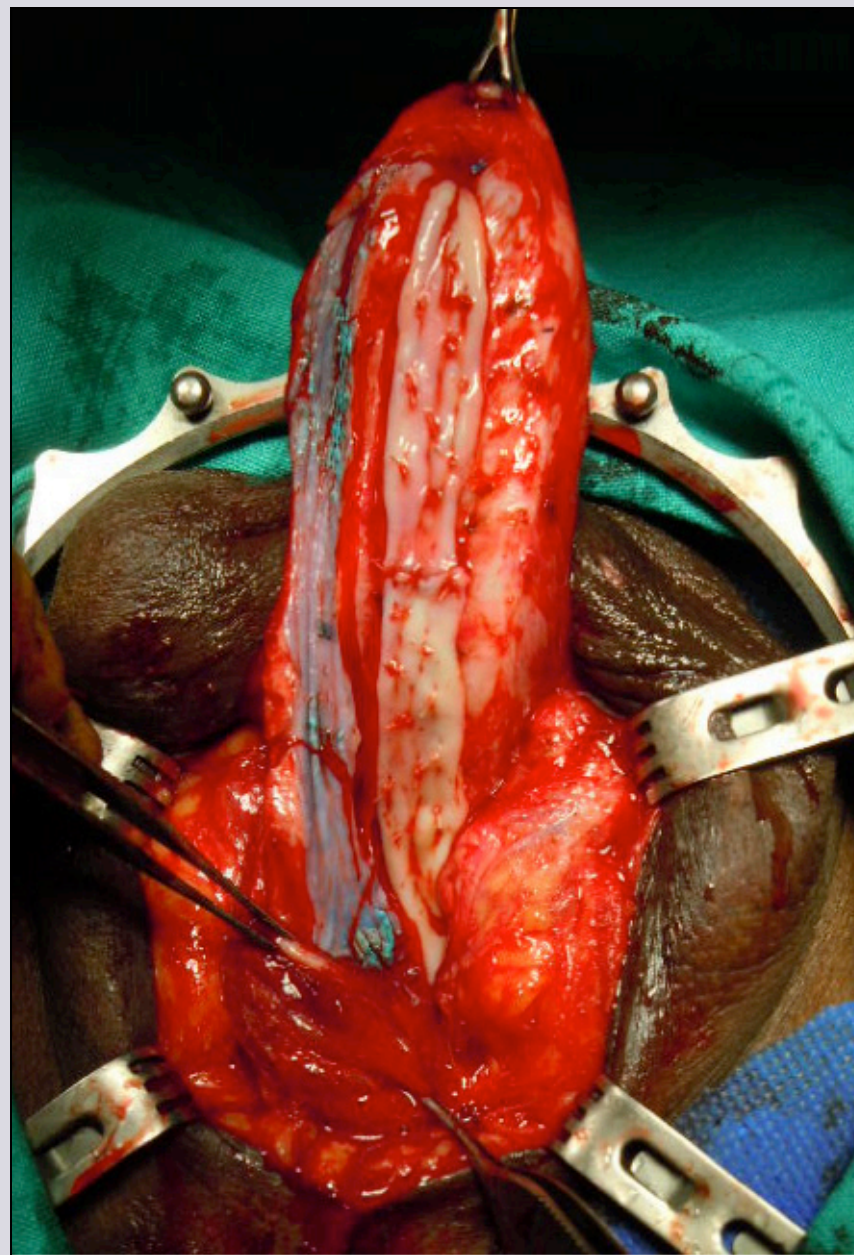
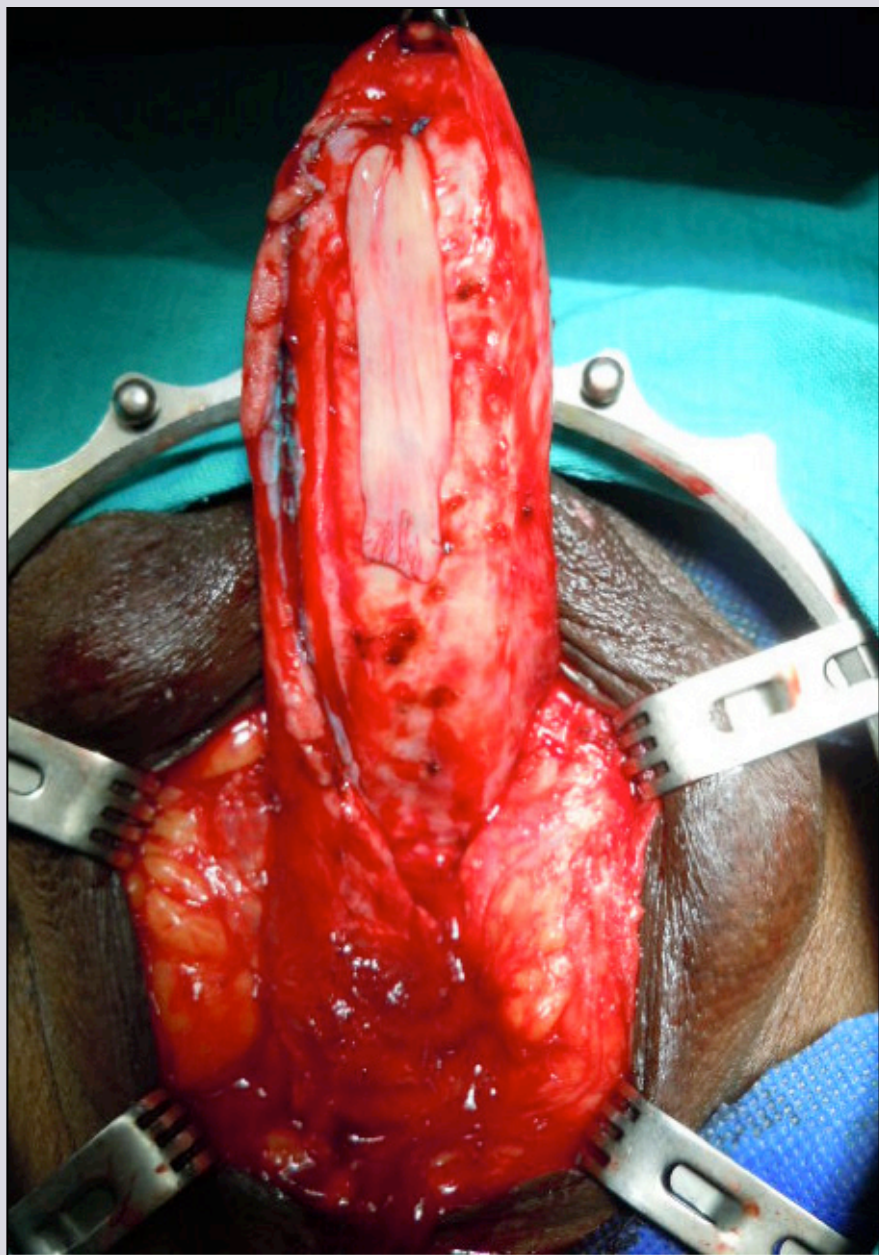

e-mail: [info@urethralcenter.it](mailto:info@urethralcenter.it)

Websites: [www.uretra.it](http://www.uretra.it)  
[www.urethralcenter.it](http://www.urethralcenter.it)



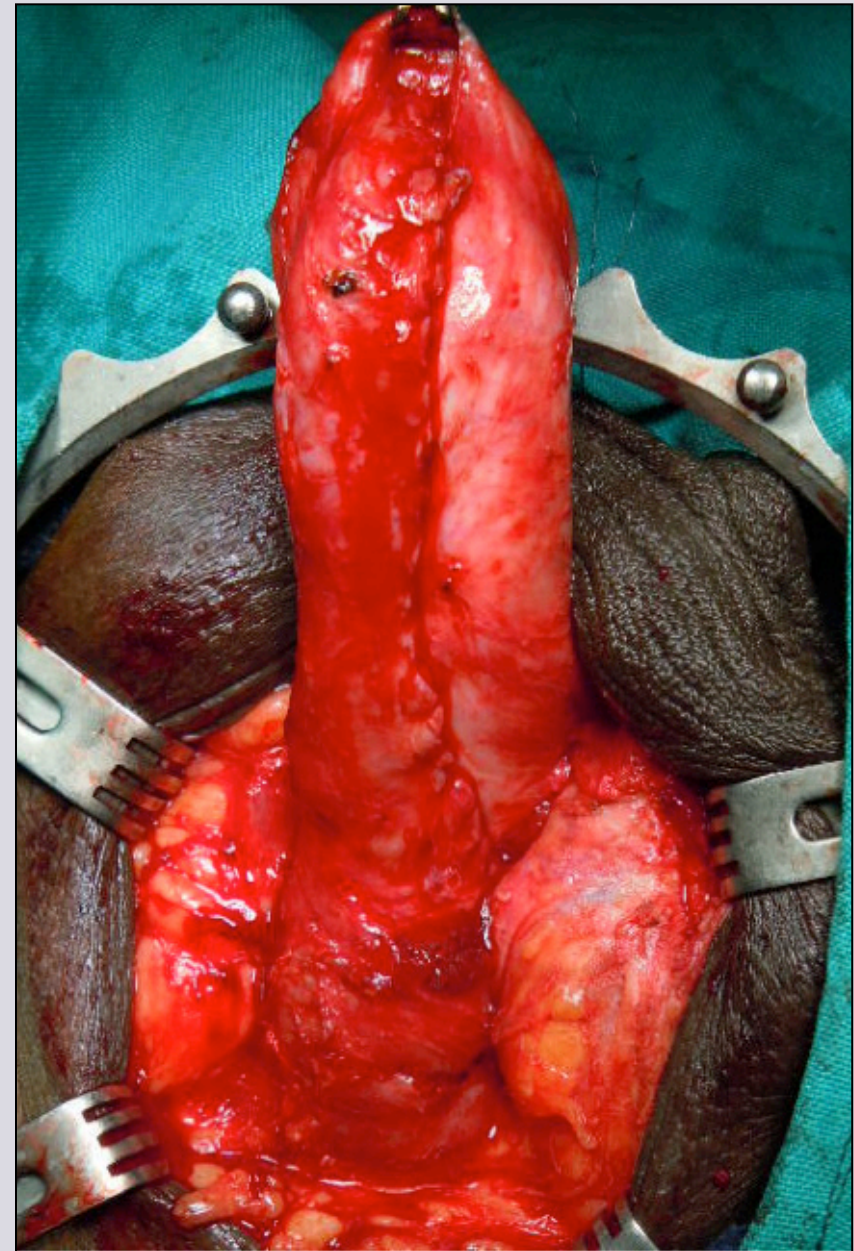
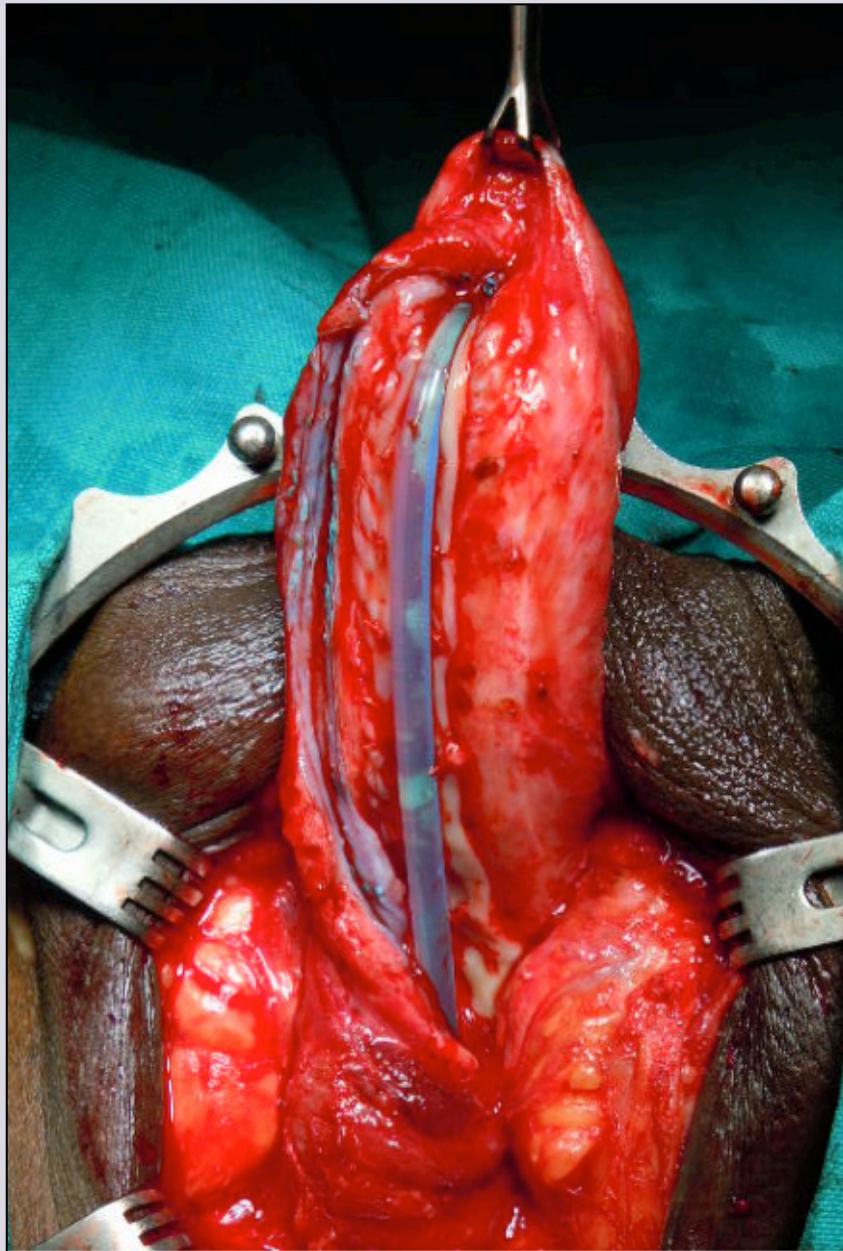

e-mail: [info@urethralcenter.it](mailto:info@urethralcenter.it)

Websites: [www.uretra.it](http://www.uretra.it)  
[www.urethralcenter.it](http://www.urethralcenter.it)



# Surgical repair of complex penile urethral stricture

## Staged repair

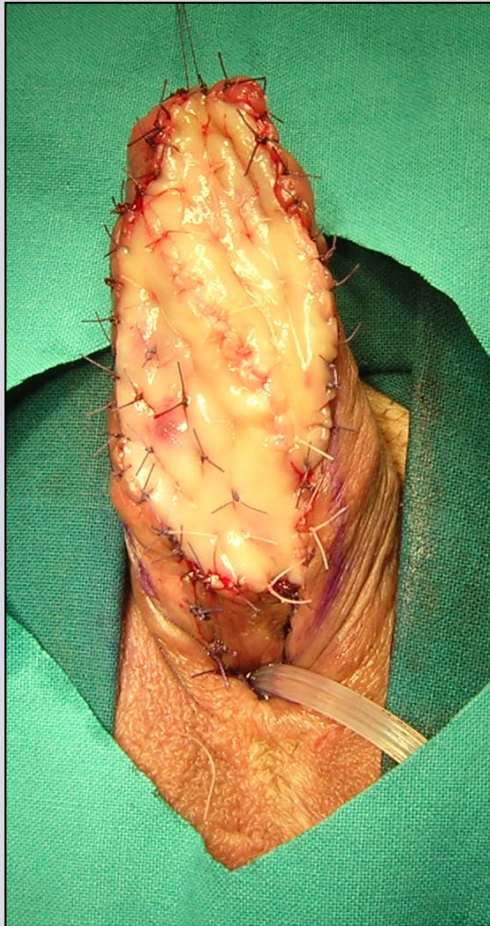





e-mail: [info@urethralcenter.it](mailto:info@urethralcenter.it)

Websites: [www.uretra.it](http://www.uretra.it)  
[www.urethralcenter.it](http://www.urethralcenter.it)



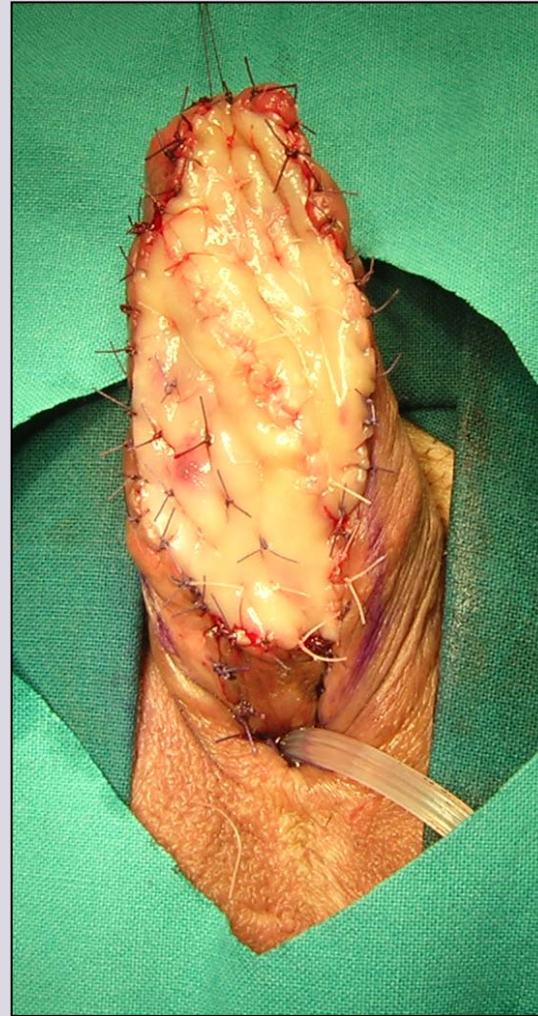

e-mail: [info@urethralcenter.it](mailto:info@urethralcenter.it)

Websites: [www.uretra.it](http://www.uretra.it)  
[www.urethralcenter.it](http://www.urethralcenter.it)





e-mail: [info@urethralcenter.it](mailto:info@urethralcenter.it)

Websites: [www.uretra.it](http://www.uretra.it)  
[www.urethralcenter.it](http://www.urethralcenter.it)



## Second stage

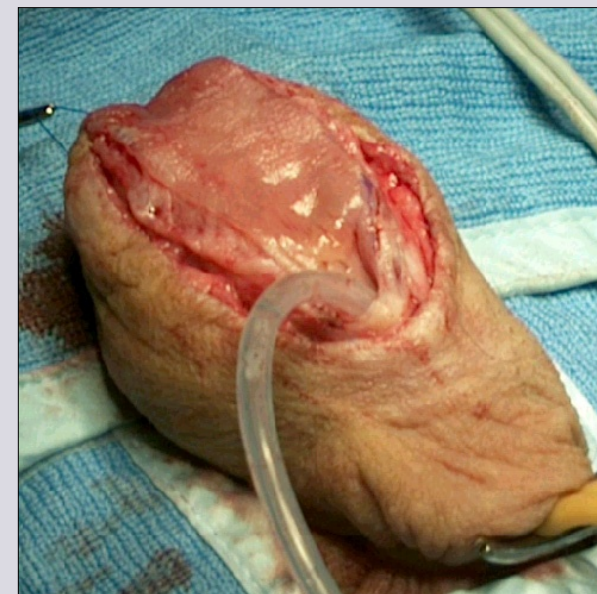



## Second stage



**39% of patients require new surgical revision  
of the grafted area**



**Eur Urol 2006; 49: 887-895**

e-mail: [info@urethralcenter.it](mailto:info@urethralcenter.it)

Websites: [www.uretra.it](http://www.uretra.it)  
[www.urethralcenter.it](http://www.urethralcenter.it)



# First stage – Johanson's urethroplasty

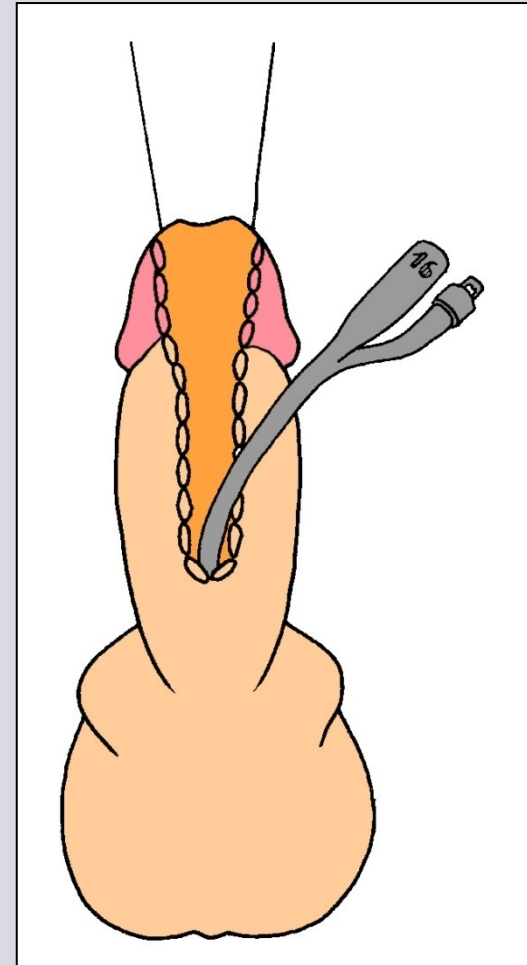
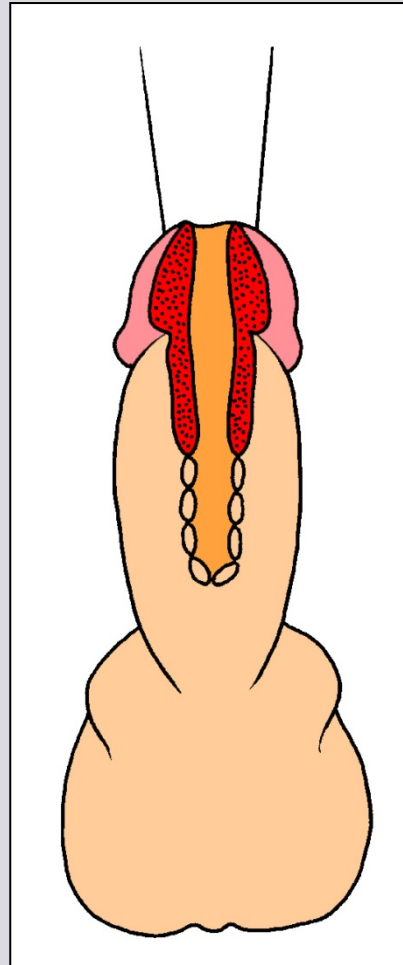
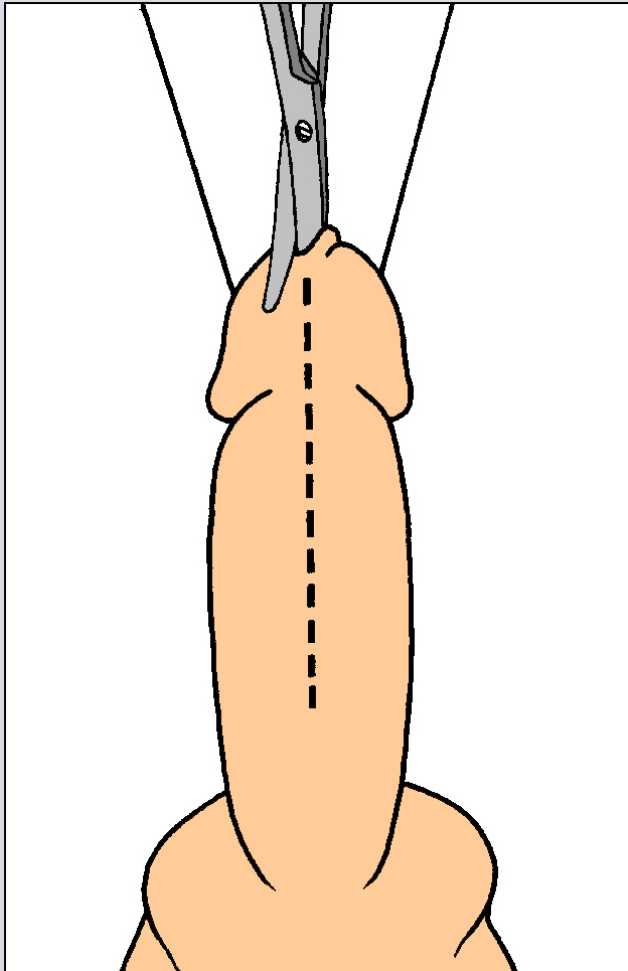

# First stage – Johanson's urethroplasty





## Second stage – Oral graft inlay urethroplasty

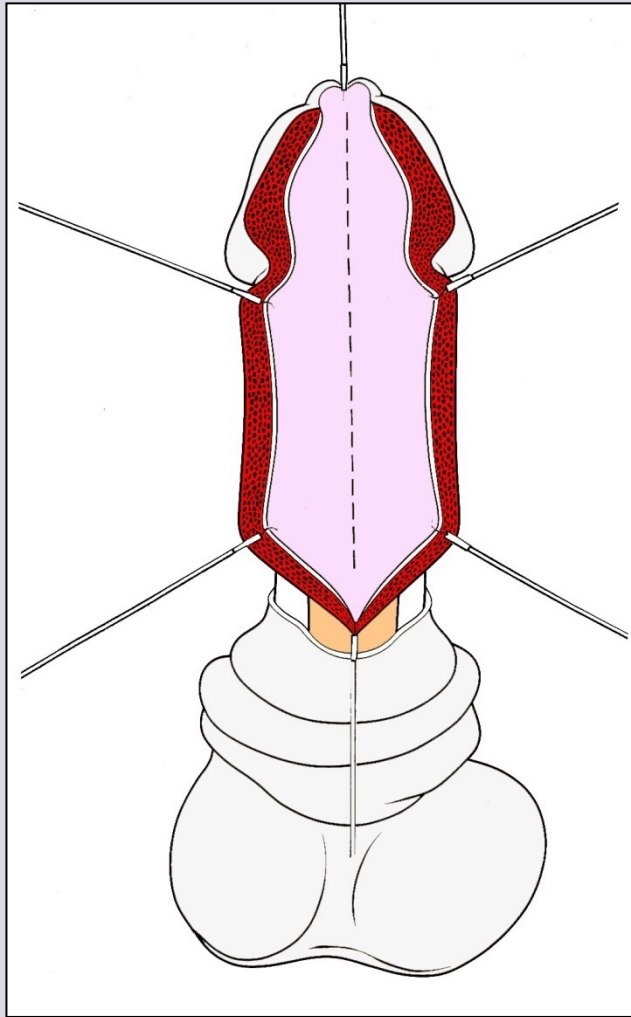

## Second stage – Oral graft inlay urethroplasty

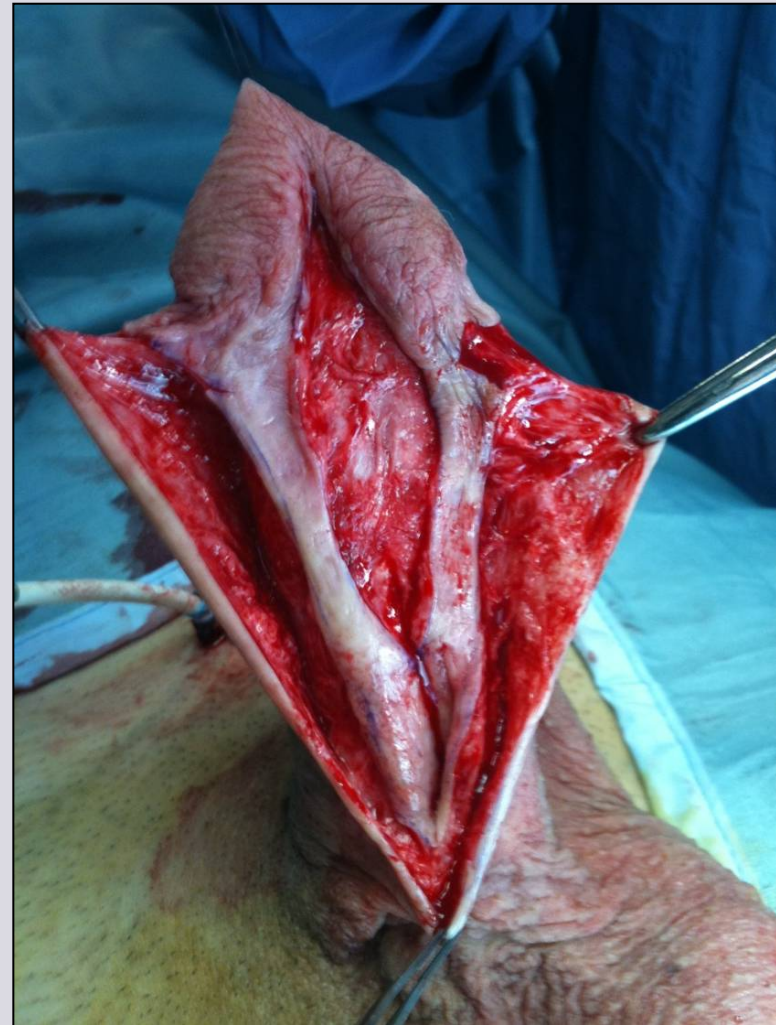
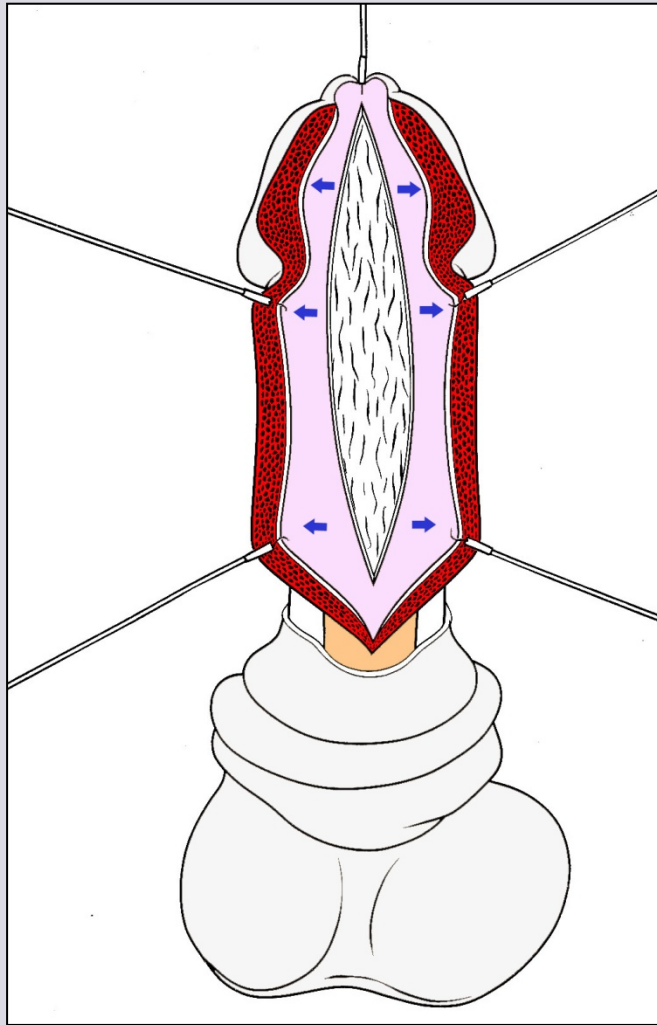



## Second stage – Oral graft inlay urethroplasty

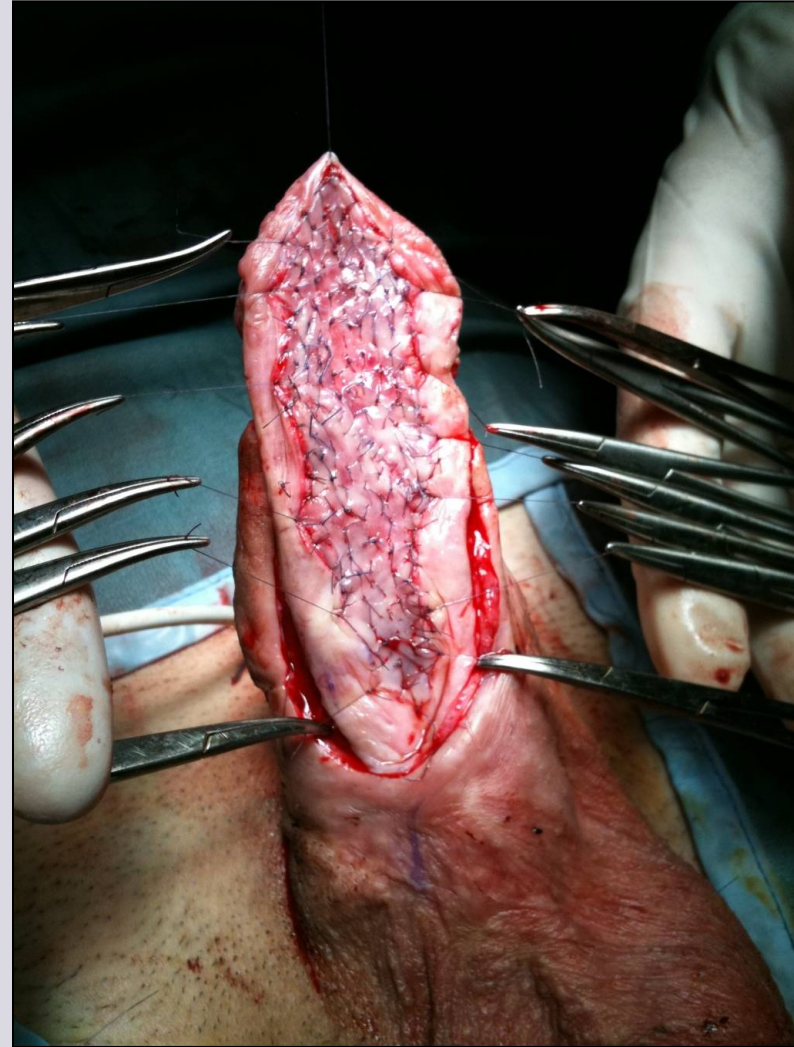
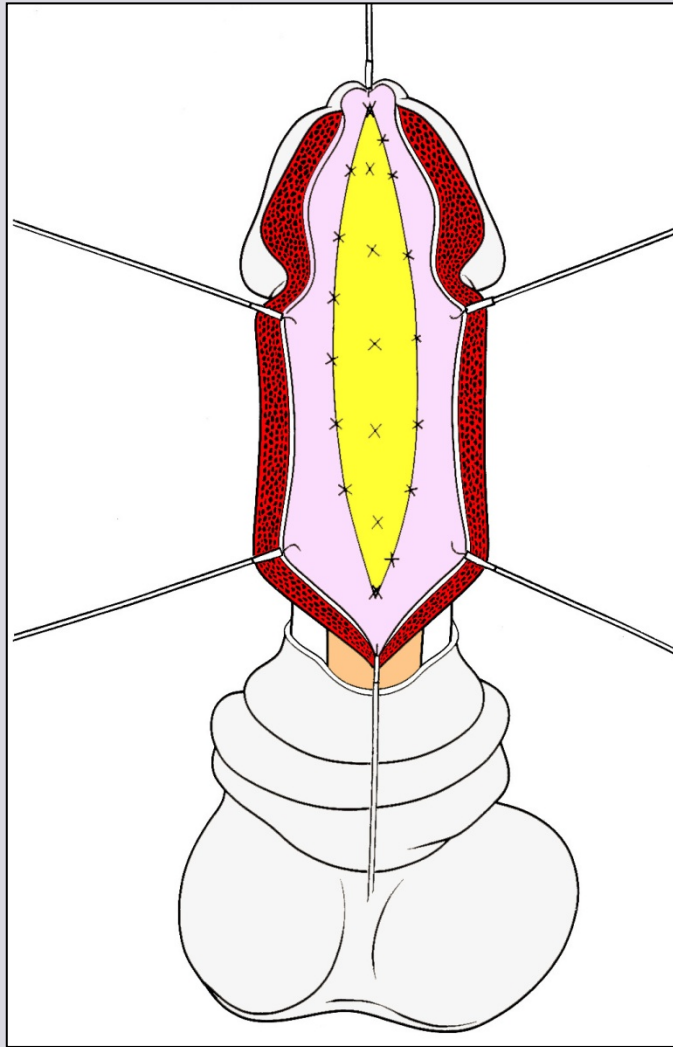

## Second stage – Oral graft inlay urethroplasty

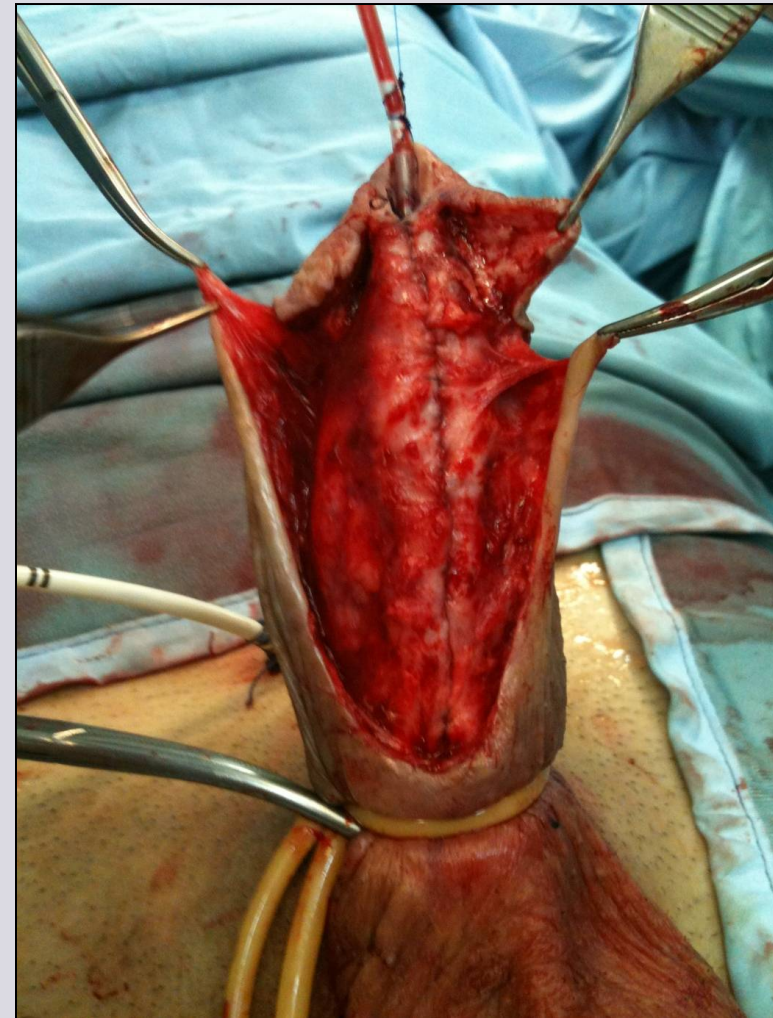
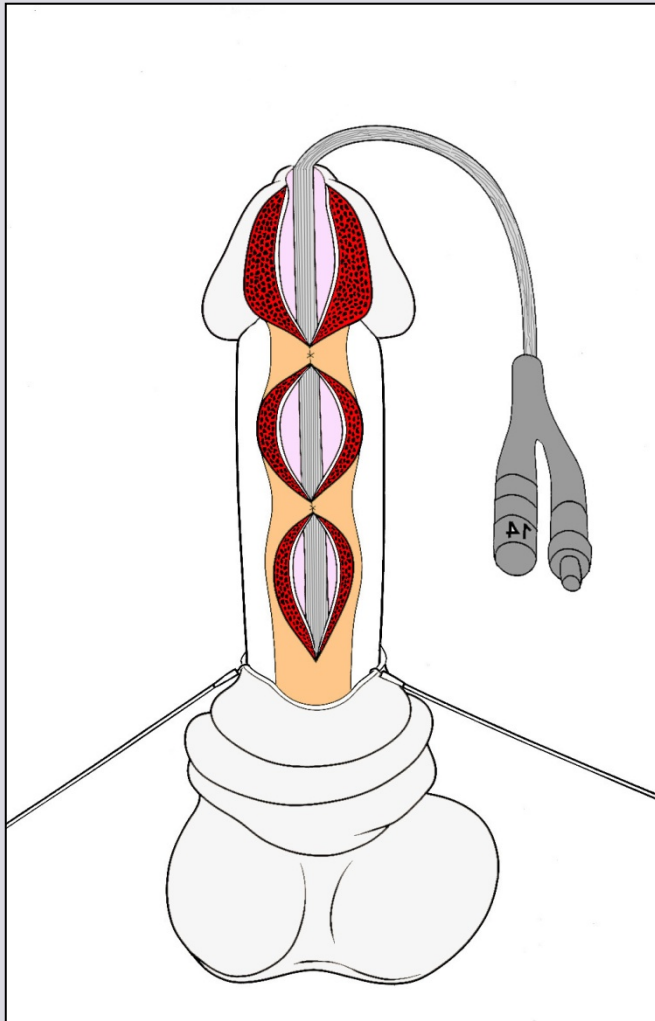



## Second stage – Oral graft inlay urethroplasty

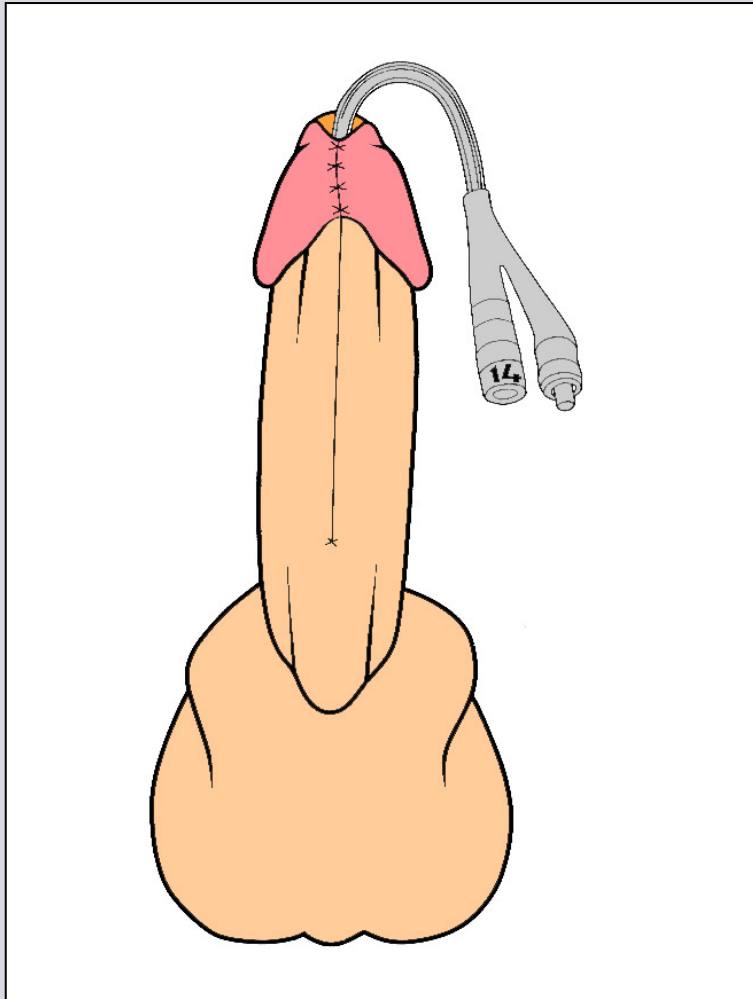

## Second stage – Oral graft inlay urethroplasty



e-mail: [info@urethralcenter.it](mailto:info@urethralcenter.it)

Websites: [www.uretra.it](http://www.uretra.it)  
[www.urethralcenter.it](http://www.urethralcenter.it)





e-mail: [info@urethralcenter.it](mailto:info@urethralcenter.it)

Websites: [www.uretra.it](http://www.uretra.it)  
[www.urethralcenter.it](http://www.urethralcenter.it)

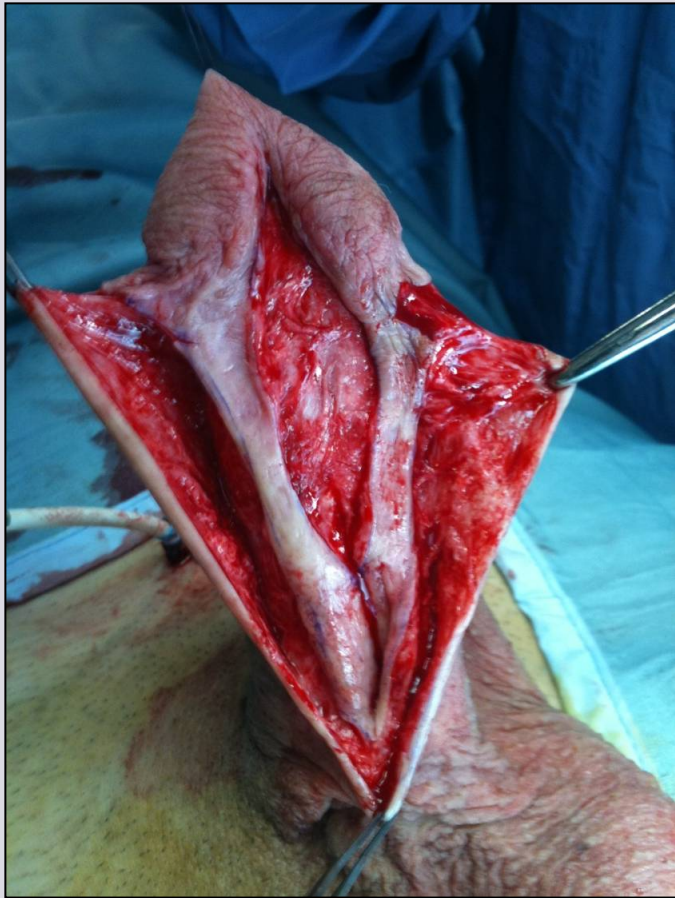

e-mail: [info@urethralcenter.it](mailto:info@urethralcenter.it)

Websites: [www.uretra.it](http://www.uretra.it)  
[www.urethralcenter.it](http://www.urethralcenter.it)



# New classification of anterior urethral strictures

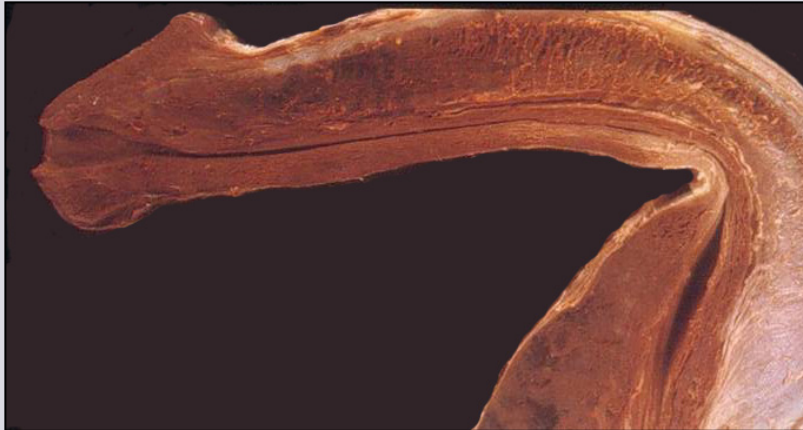

**Penile**

**Simple**

**Complex**

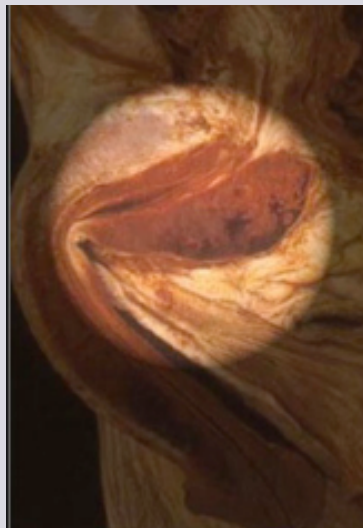

**Bulbar**

**Traumatic**

**Non-traumatic**

# Etiology of bulbar urethral stricture



**Catheter**



**Instrumentation**



**Infection**

**Idiopathic**  
**Radiotherapy**  
**Other**



**Trauma**



# Traumatic bulbar urethral stricture

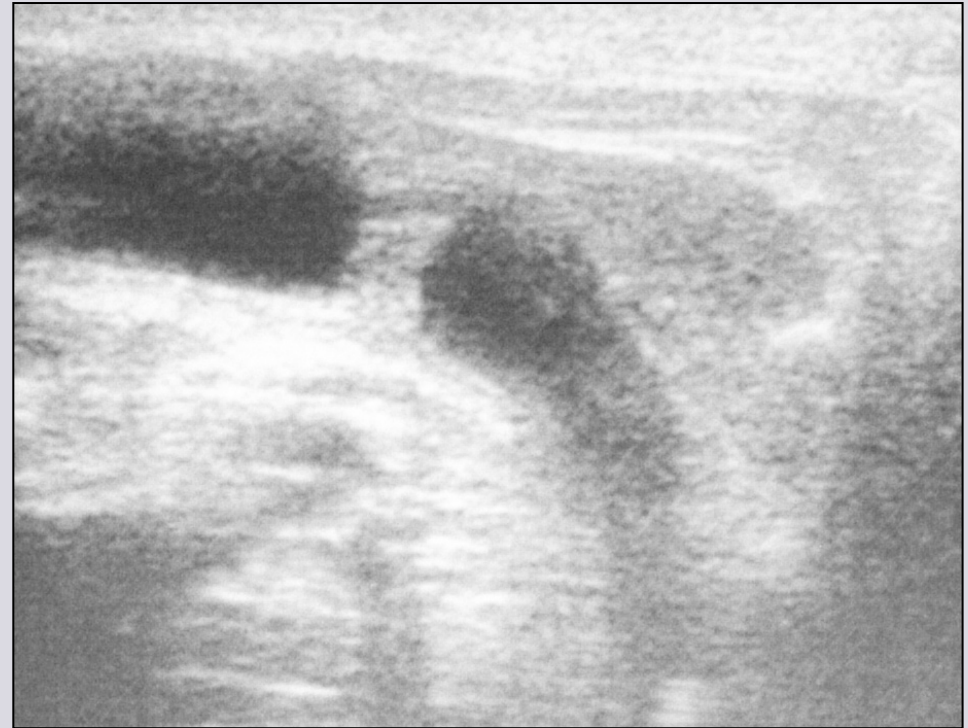
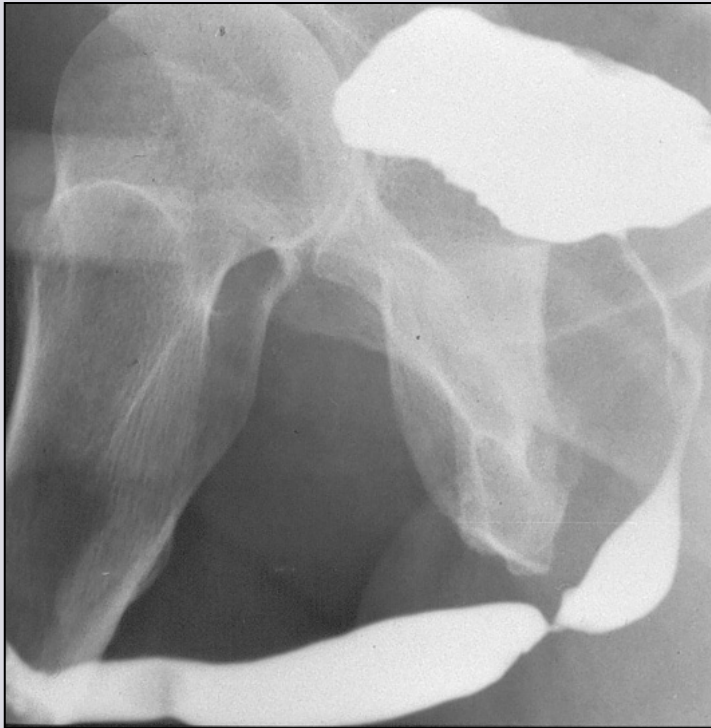

1. Obliterative stricture
2. No practicable urethral plate
3. Scar tissue
4. Short or long fibrous gap

# Non-traumatic bulbar urethral stricture

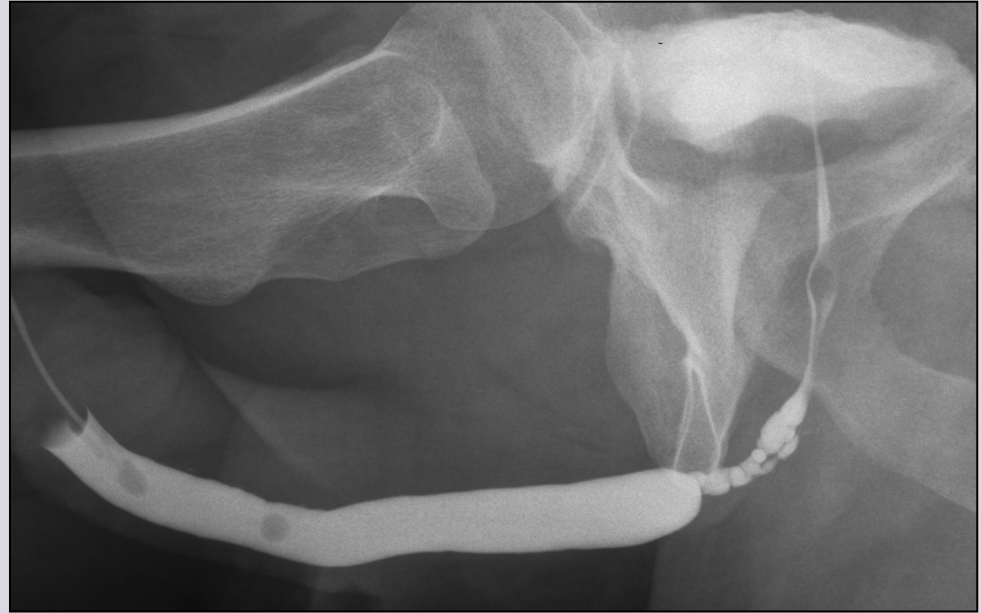
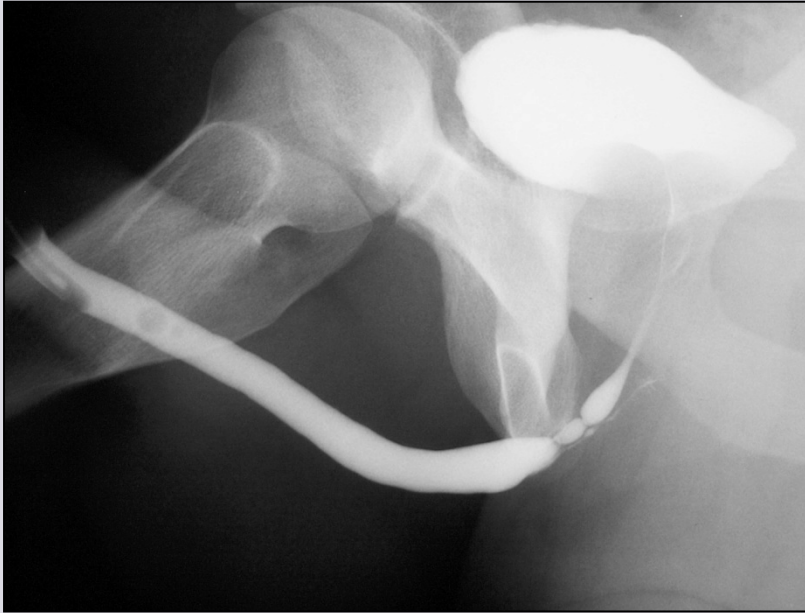

1. Etiology: idiopathic – catheter - instrumentation –infection – other
2. Practicable urethral plate (3 Fr. Sensor guidewire)
3. No fibrous gap



# Bulbar urethral stricture

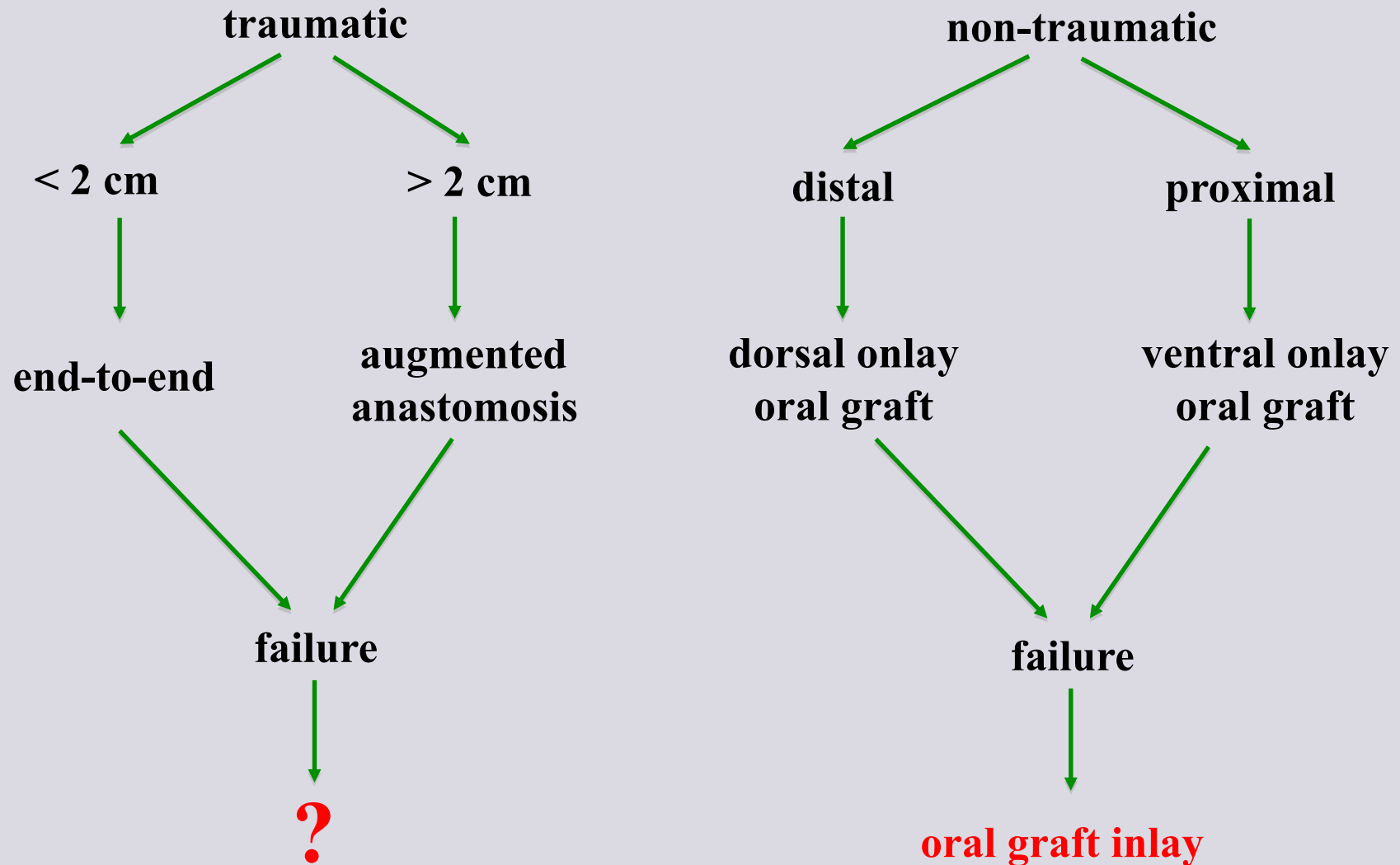

# **Reconstruction of the bulbar urethra in traumatic stricture**



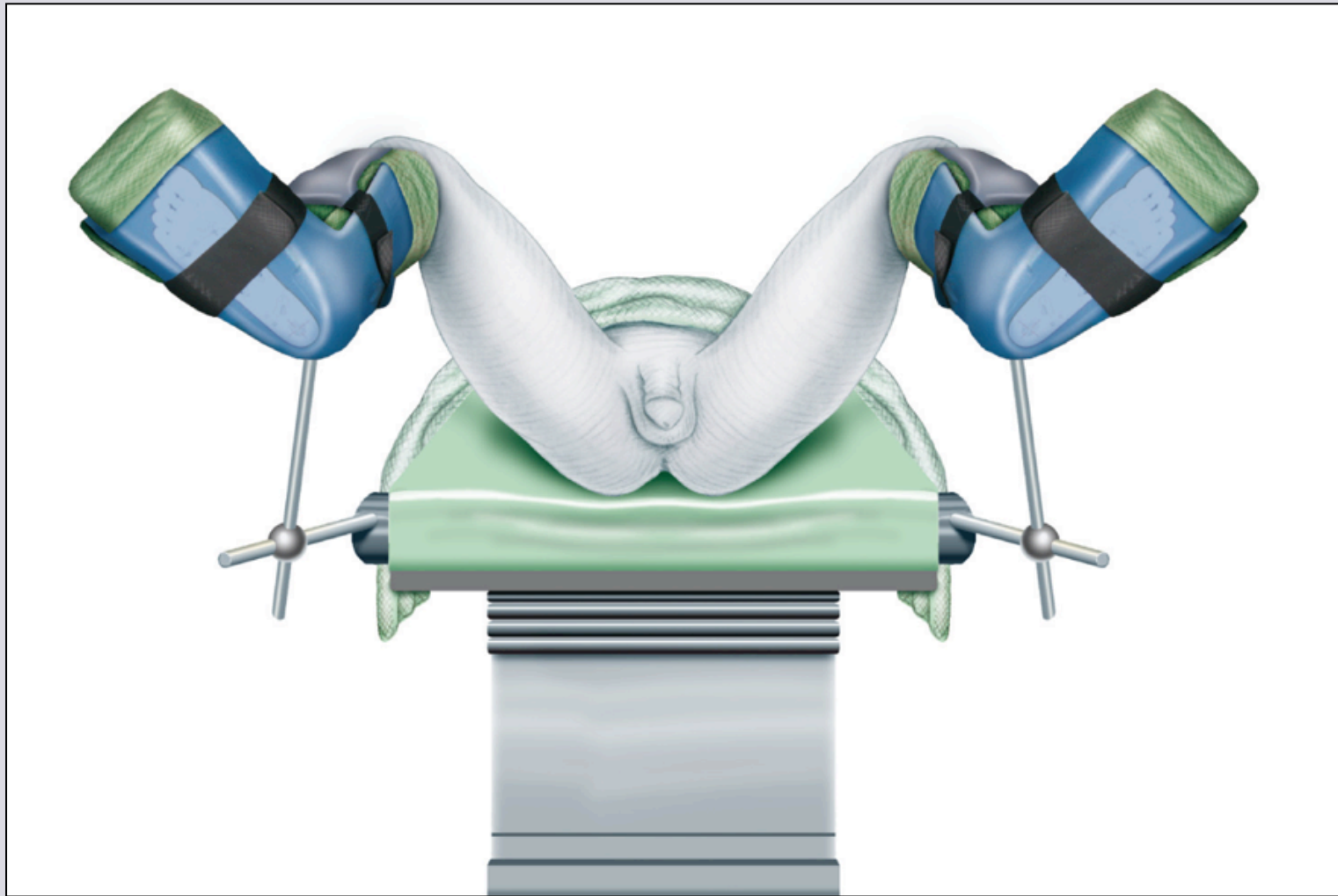

**Simple lithotomy position**



**Allen stirrups**

e-mail: [info@urethralcenter.it](mailto:info@urethralcenter.it)

Websites: [www.uretra.it](http://www.uretra.it)  
[www.urethralcenter.it](http://www.urethralcenter.it)





## Sequential inflatable compression sleeves

e-mail: [info@urethralcenter.it](mailto:info@urethralcenter.it)

Websites: [www.uretra.it](http://www.uretra.it)  
[www.urethralcenter.it](http://www.urethralcenter.it)

# 1 - 2 cm traumatic bulbar urethral stricture

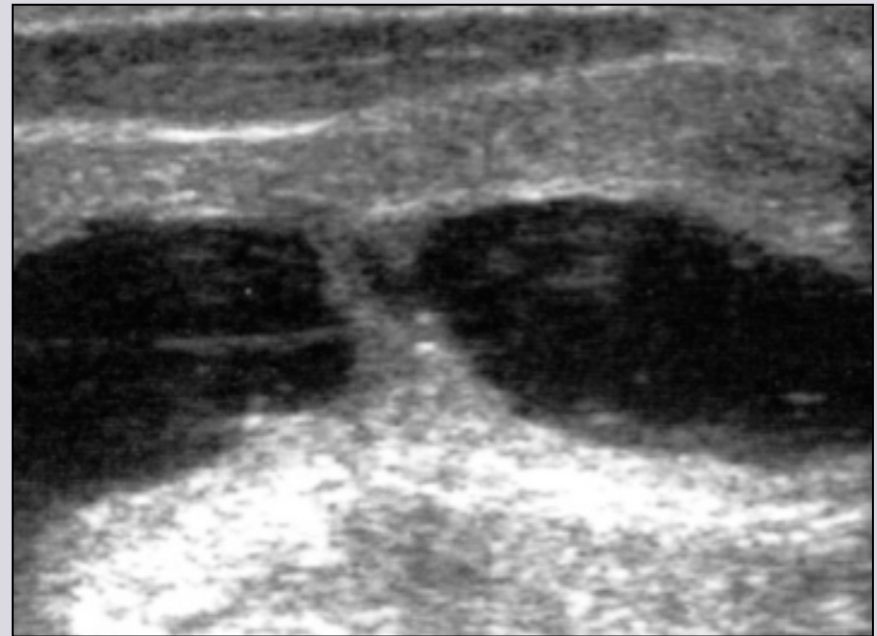



# End-to-end anastomosis

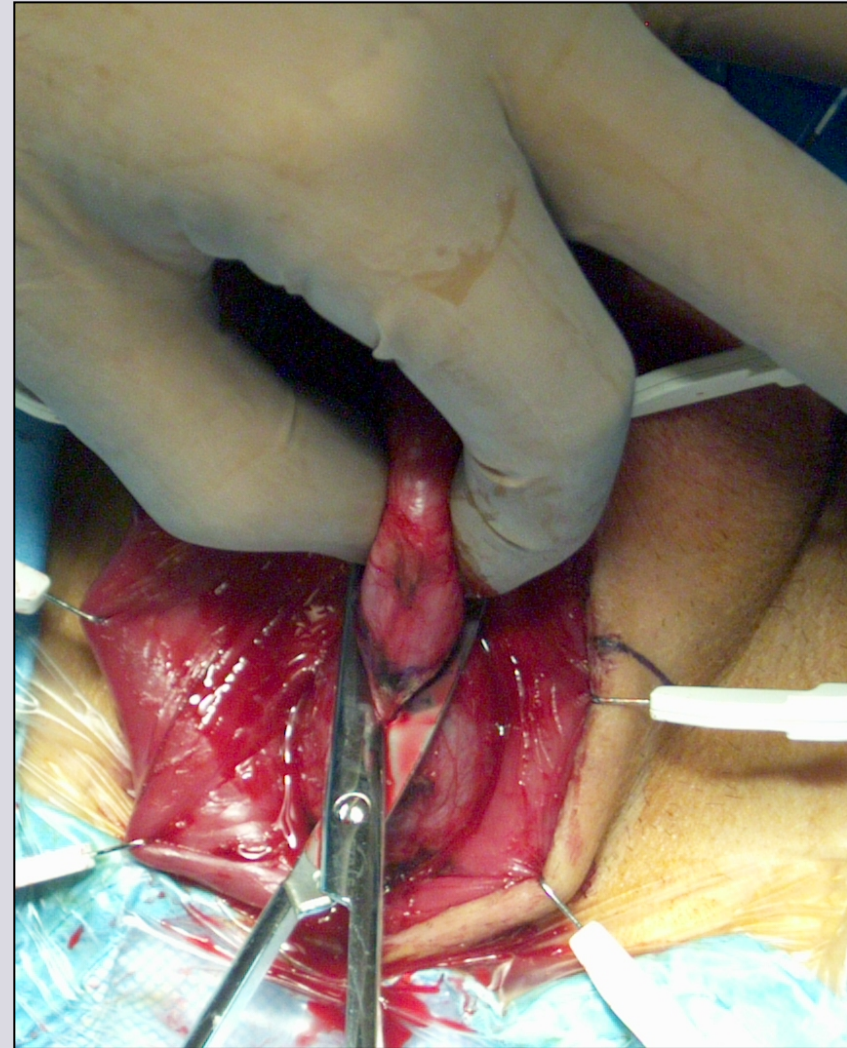
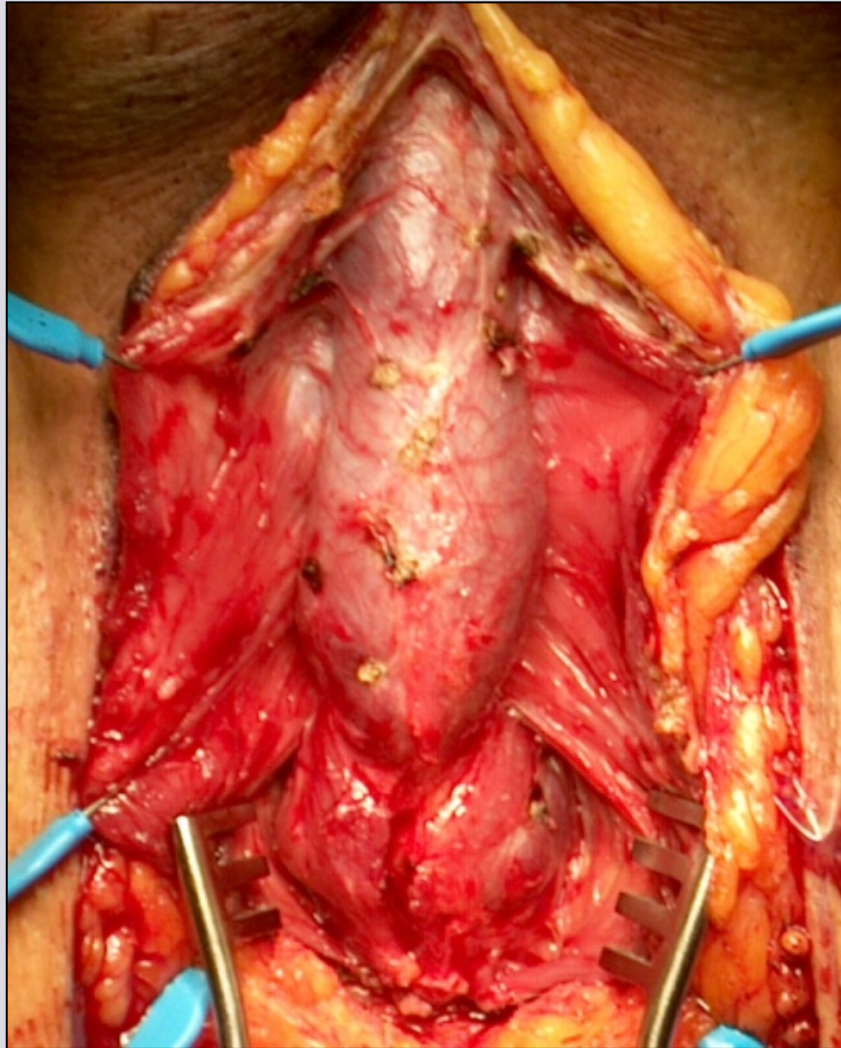

e-mail: [info@urethralcenter.it](mailto:info@urethralcenter.it)

Websites: [www.uretra.it](http://www.uretra.it)  
[www.urethralcenter.it](http://www.urethralcenter.it)



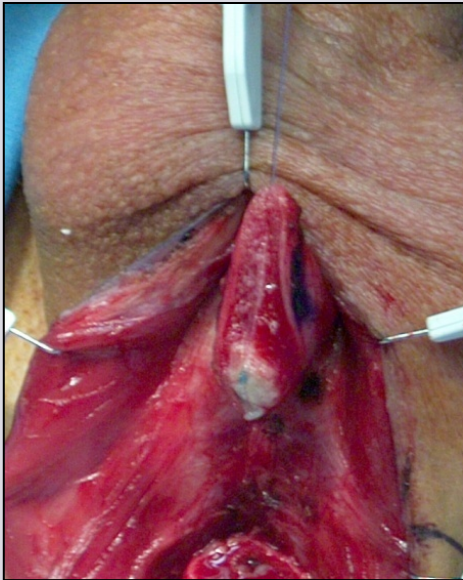

**distal end**

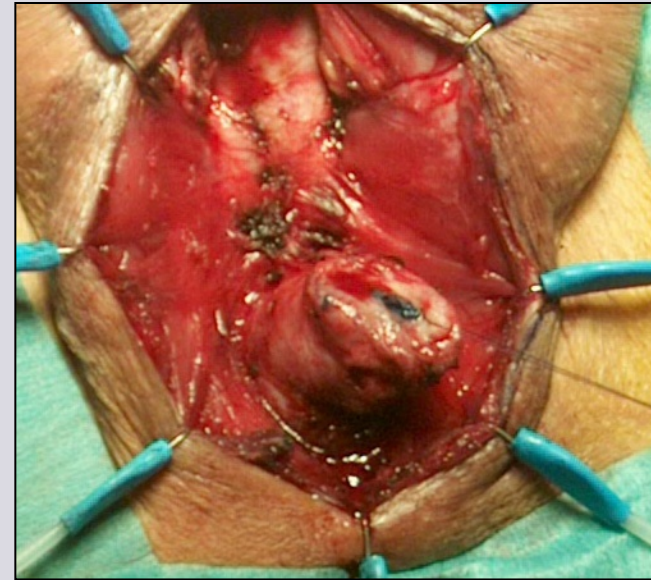

**proximal end**

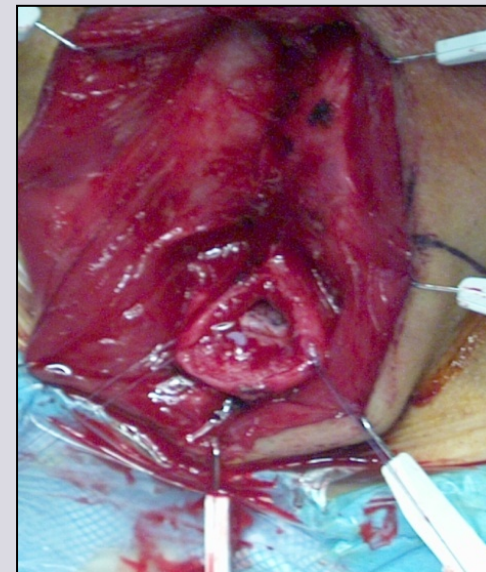



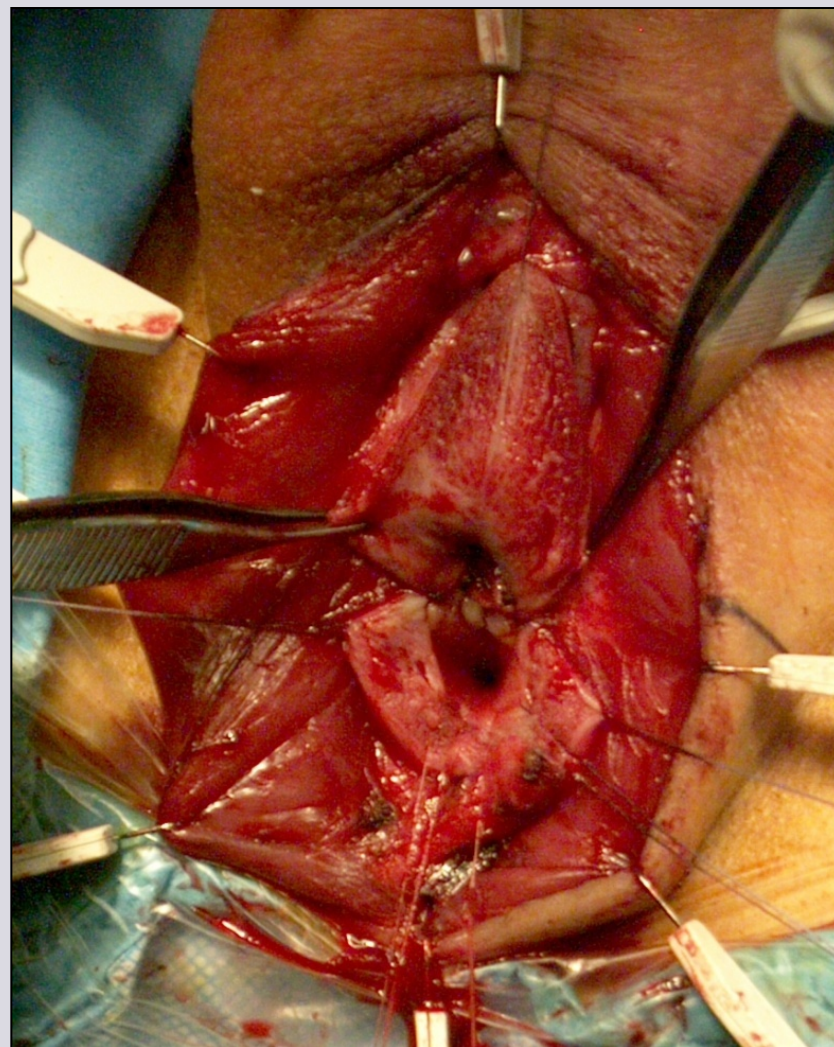
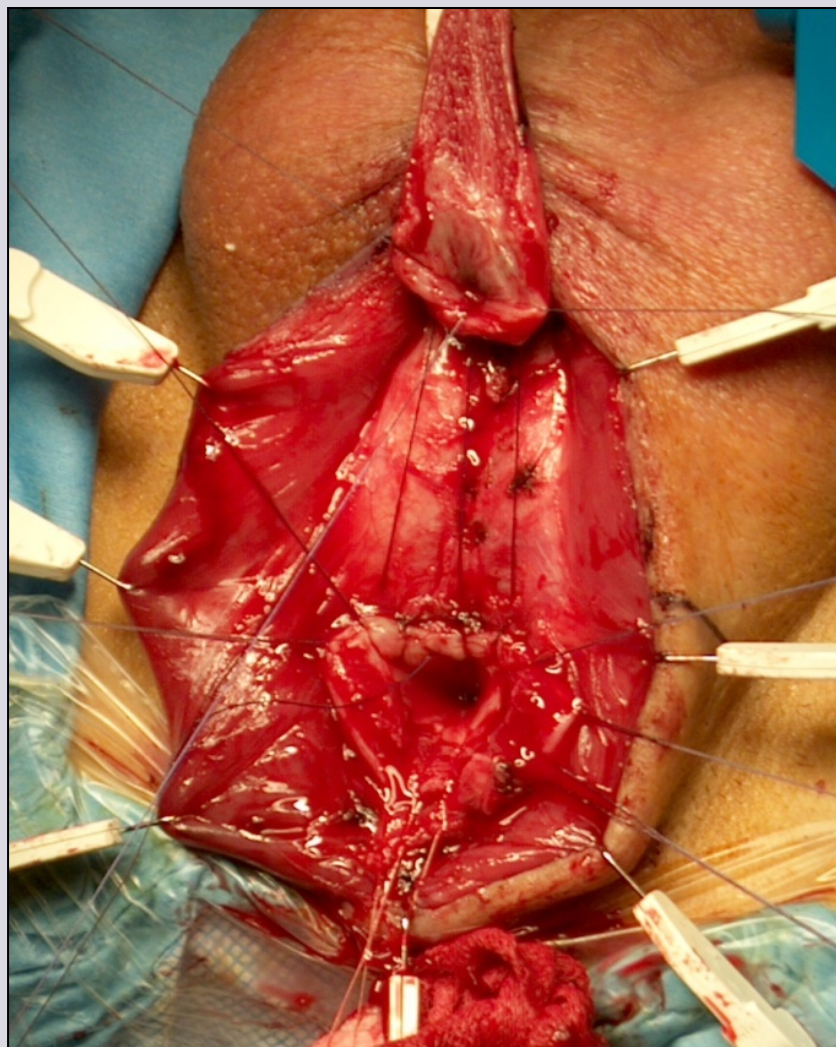

e-mail: [info@urethralcenter.it](mailto:info@urethralcenter.it)

Websites: [www.uretra.it](http://www.uretra.it)  
[www.urethralcenter.it](http://www.urethralcenter.it)



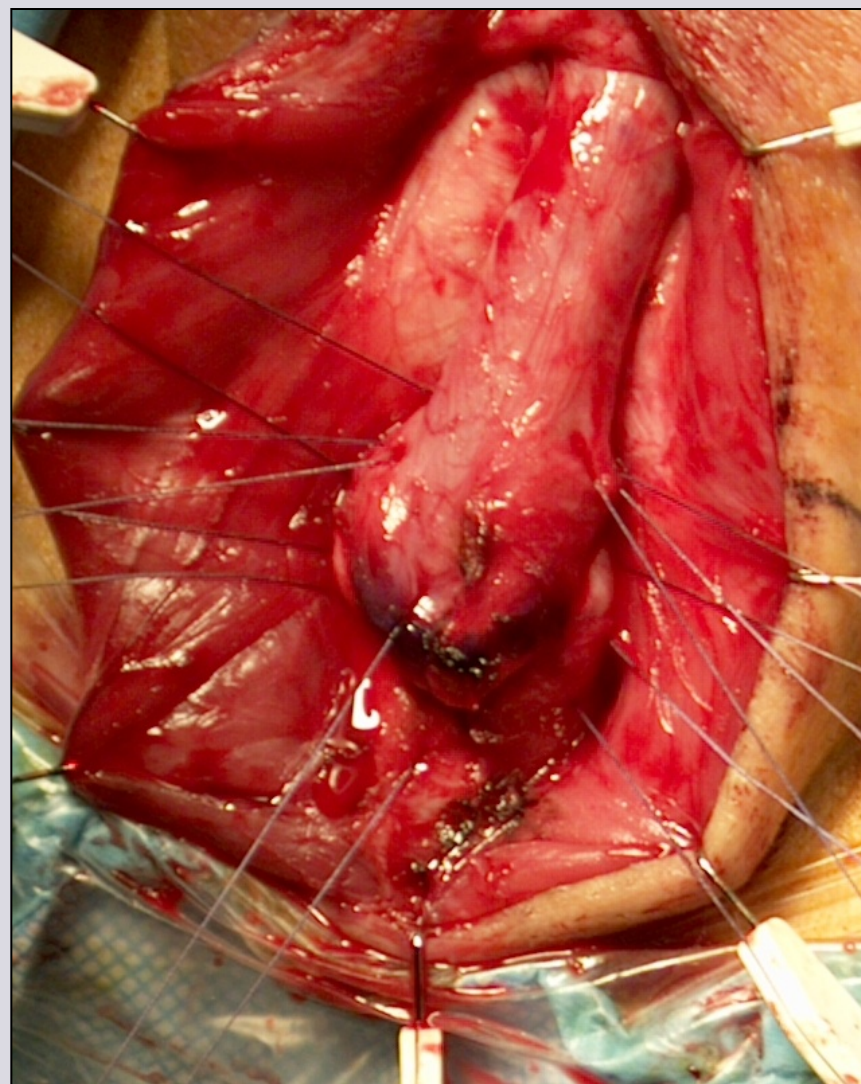
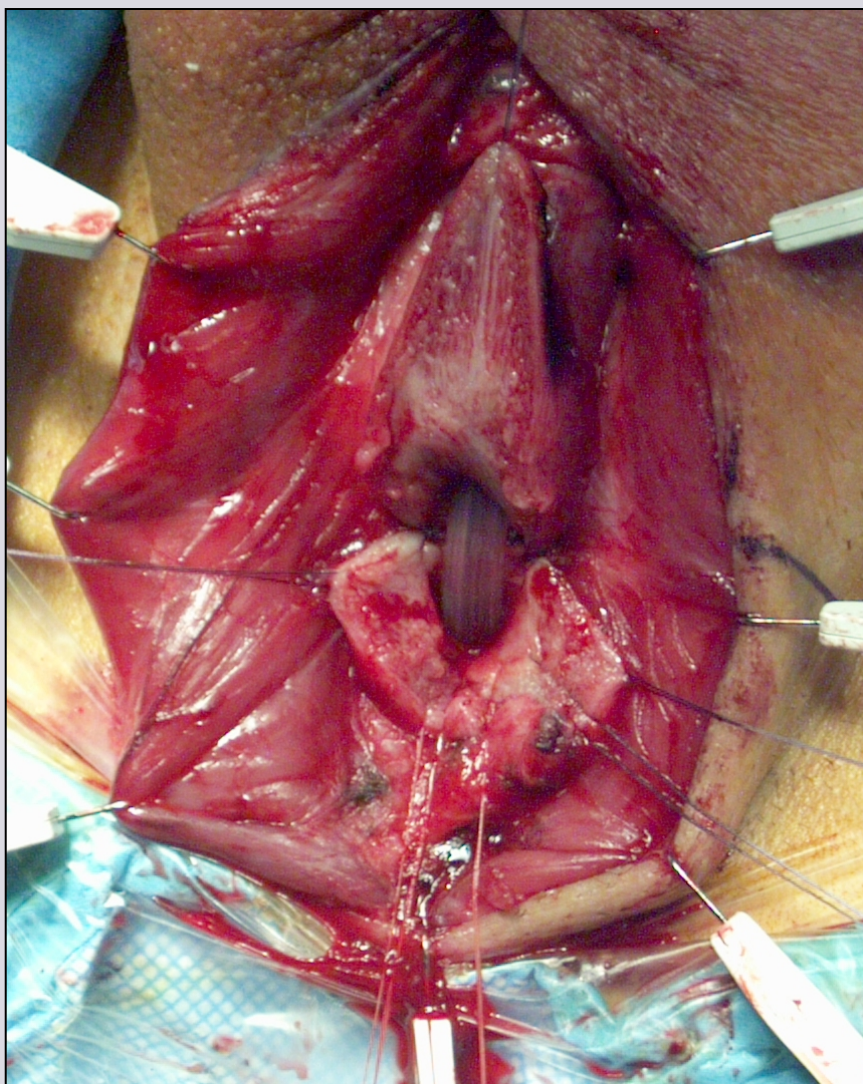

e-mail: [info@urethralcenter.it](mailto:info@urethralcenter.it)

Websites: [www.uretra.it](http://www.uretra.it)  
[www.urethralcenter.it](http://www.urethralcenter.it)



## 2 - 4 cm traumatic bulbar urethral stricture

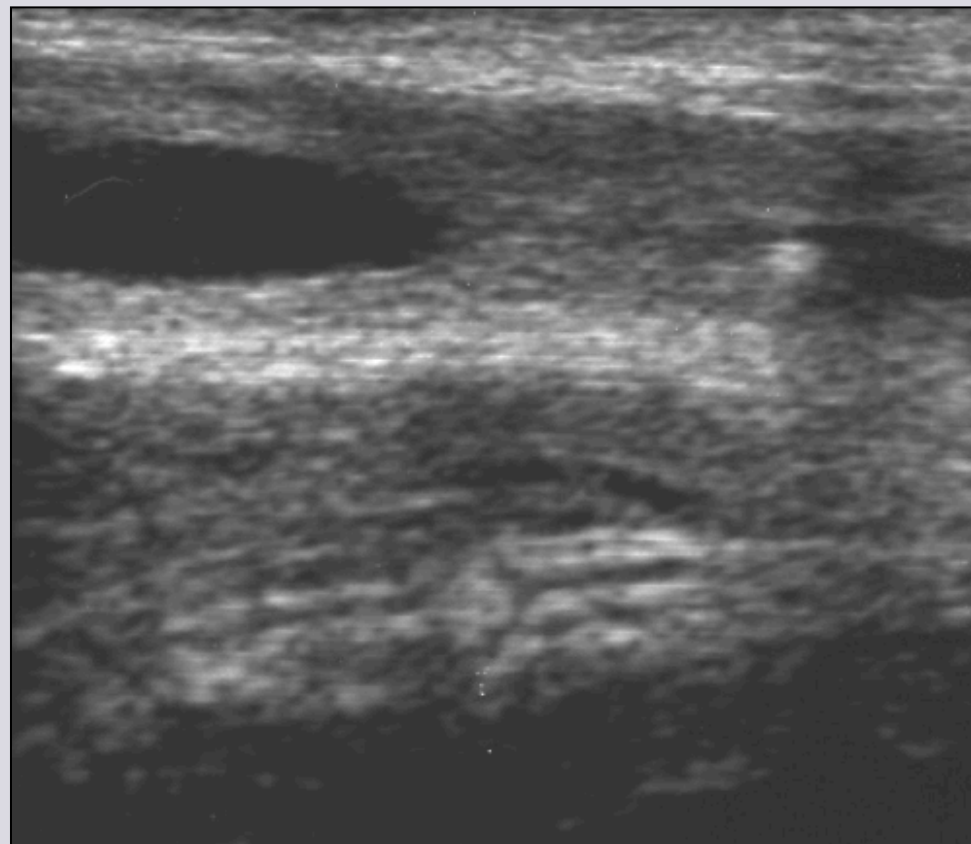
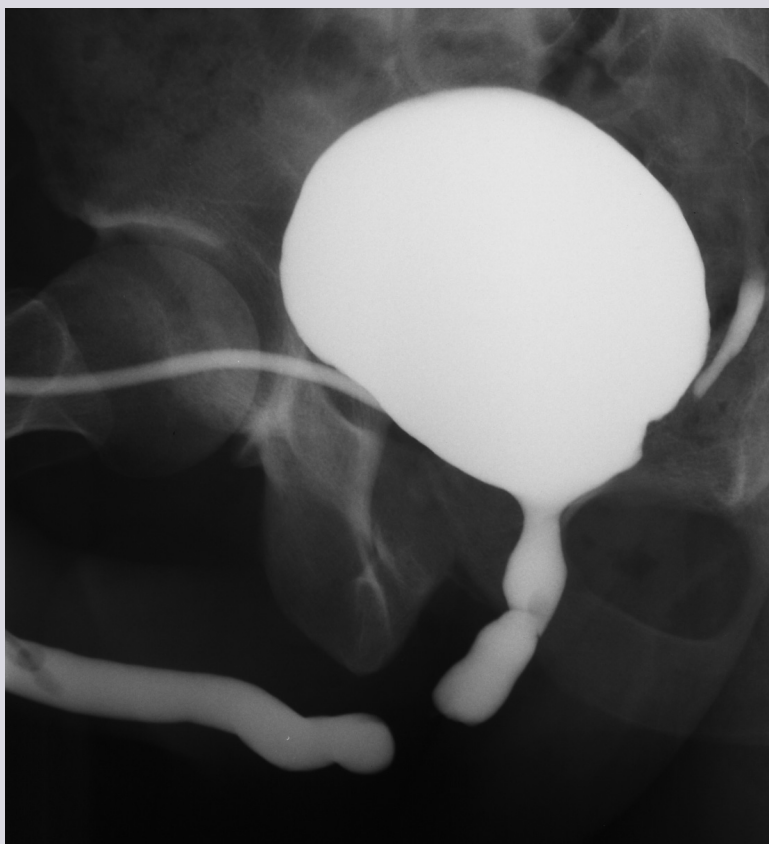

e-mail: [info@urethralcenter.it](mailto:info@urethralcenter.it)

Websites: [www.uretra.it](http://www.uretra.it)  
[www.urethralcenter.it](http://www.urethralcenter.it)

# Augmented anastomotic repair

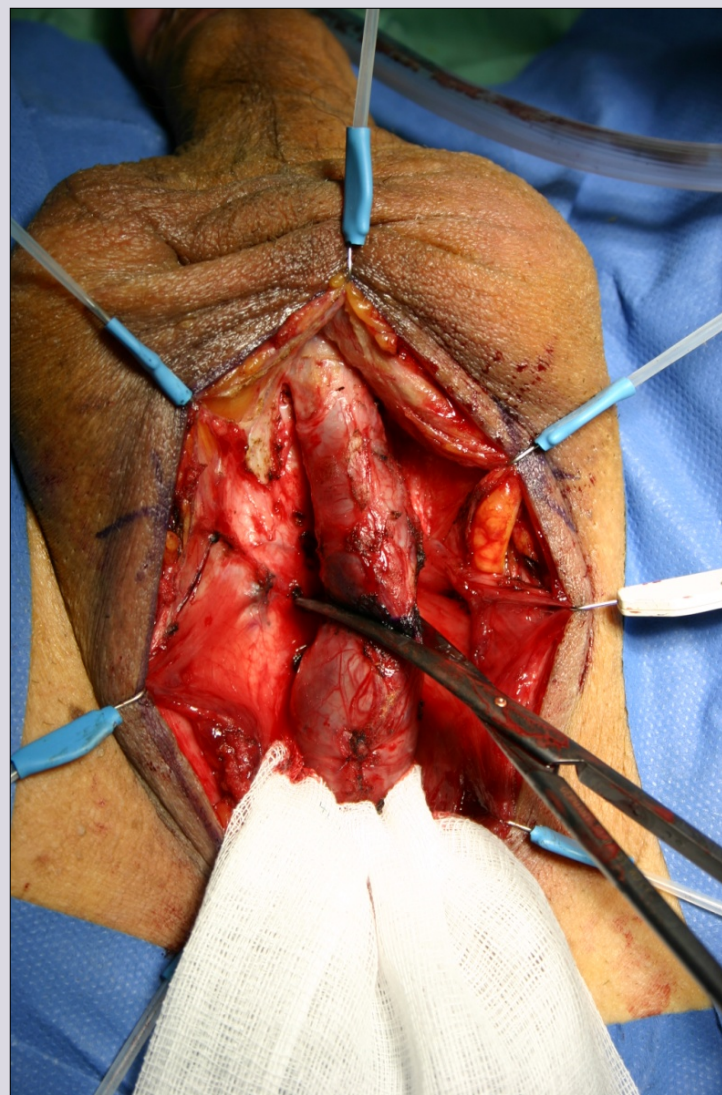
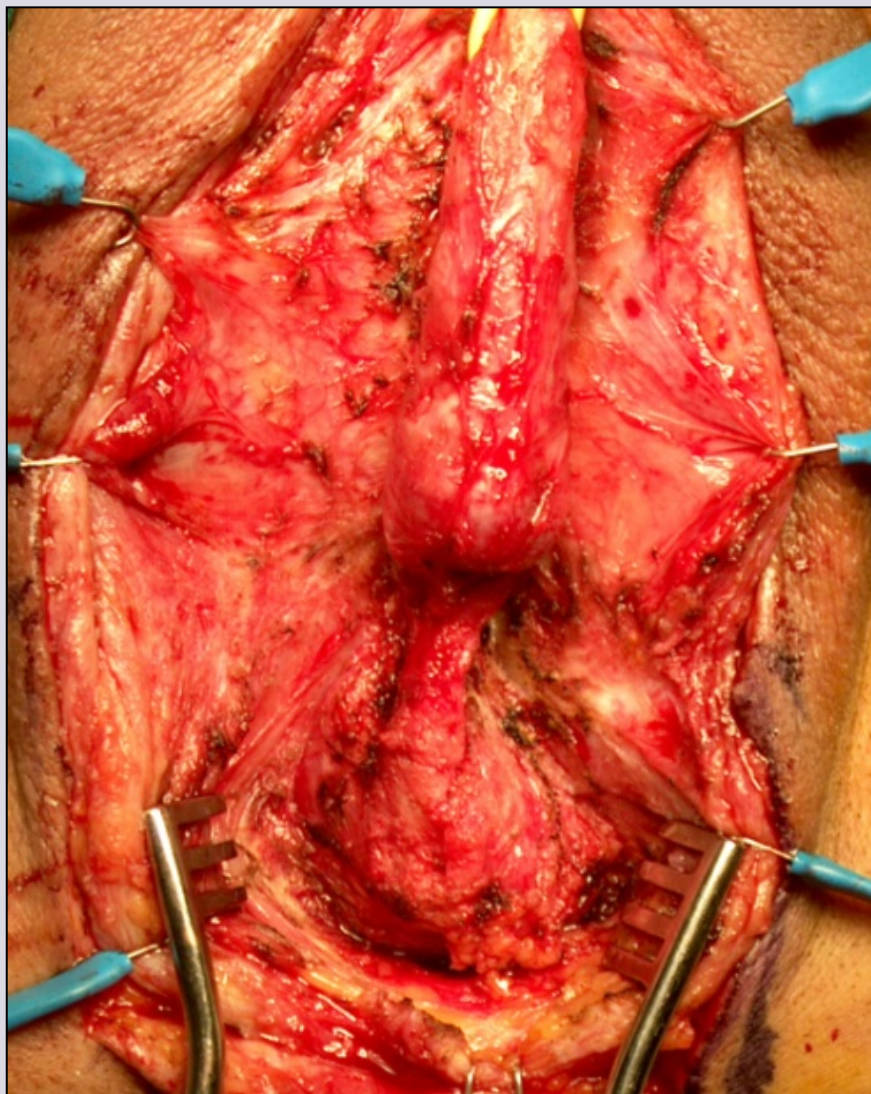

e-mail: [info@urethralcenter.it](mailto:info@urethralcenter.it)

Websites: [www.uretra.it](http://www.uretra.it)  
[www.urethralcenter.it](http://www.urethralcenter.it)



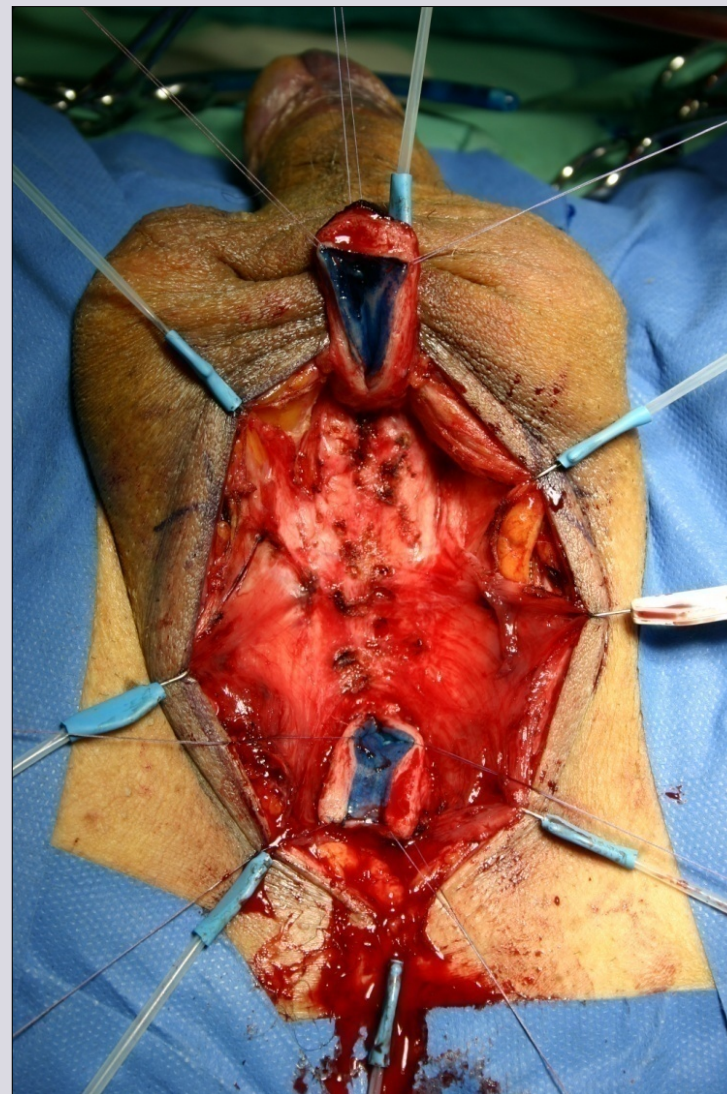
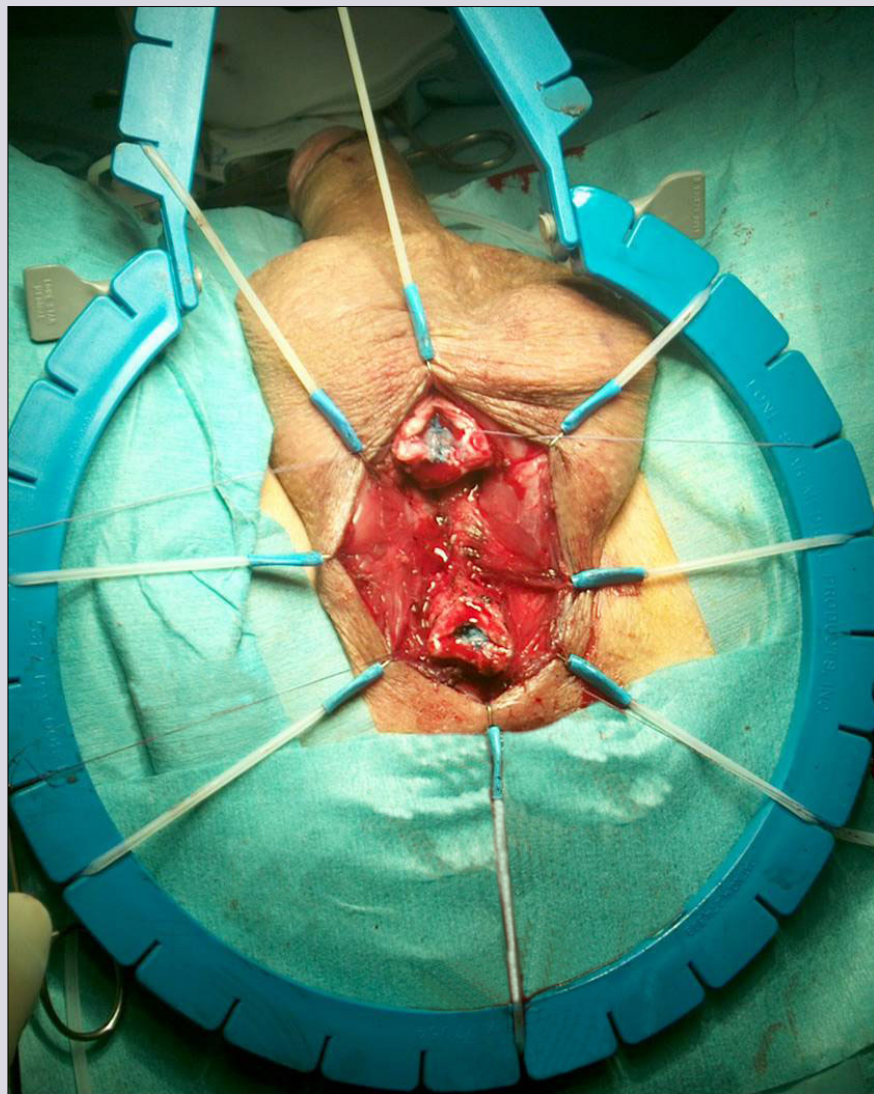

e-mail: [info@urethralcenter.it](mailto:info@urethralcenter.it)

Websites: [www.uretra.it](http://www.uretra.it)  
[www.urethralcenter.it](http://www.urethralcenter.it)





e-mail: [info@urethralcenter.it](mailto:info@urethralcenter.it)

Websites: [www.uretra.it](http://www.uretra.it)  
[www.urethralcenter.it](http://www.urethralcenter.it)



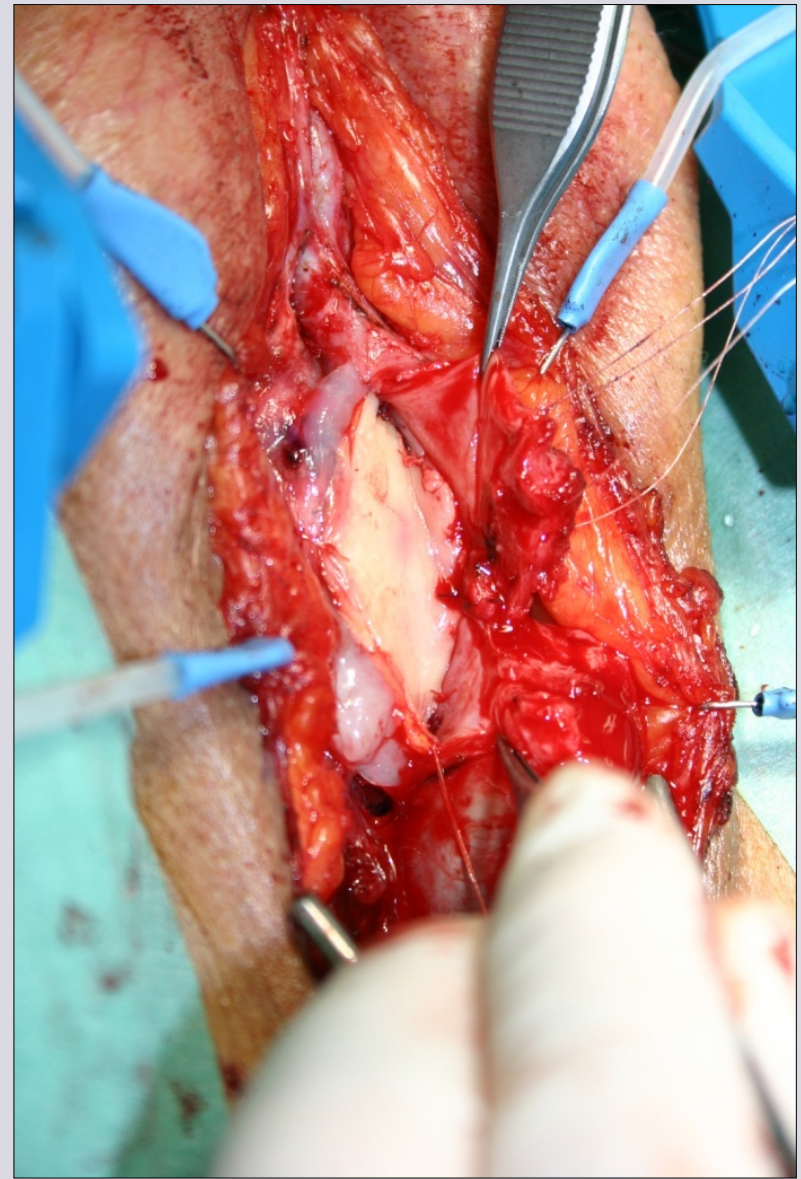

e-mail: [info@urethralcenter.it](mailto:info@urethralcenter.it)

Websites: [www.uretra.it](http://www.uretra.it)  
[www.urethralcenter.it](http://www.urethralcenter.it)



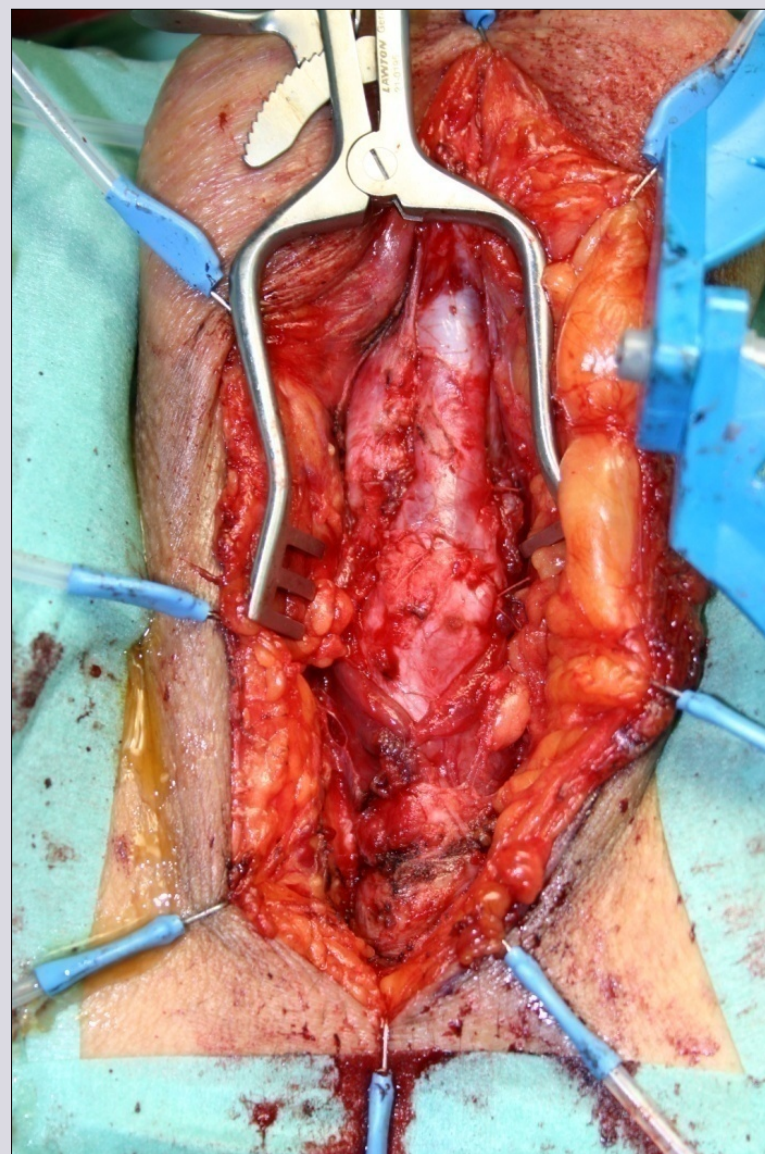
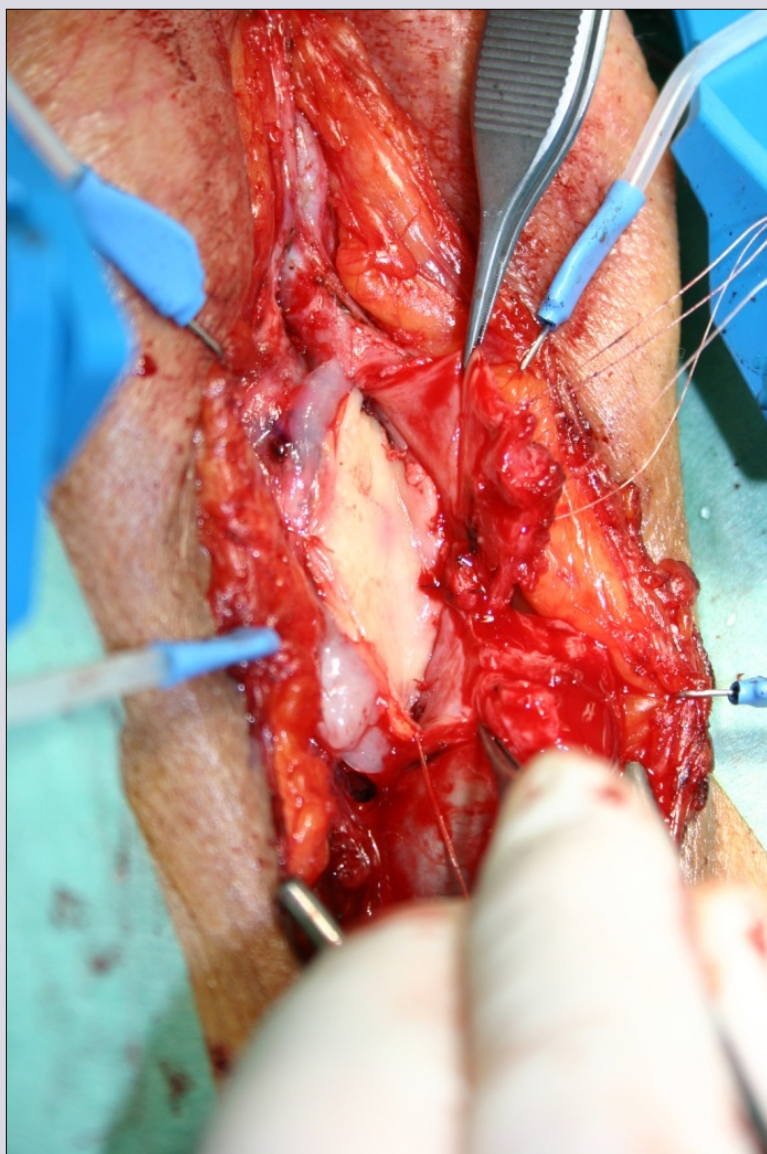

e-mail: [info@urethralcenter.it](mailto:info@urethralcenter.it)

Websites: [www.uretra.it](http://www.uretra.it)  
[www.urethralcenter.it](http://www.urethralcenter.it)



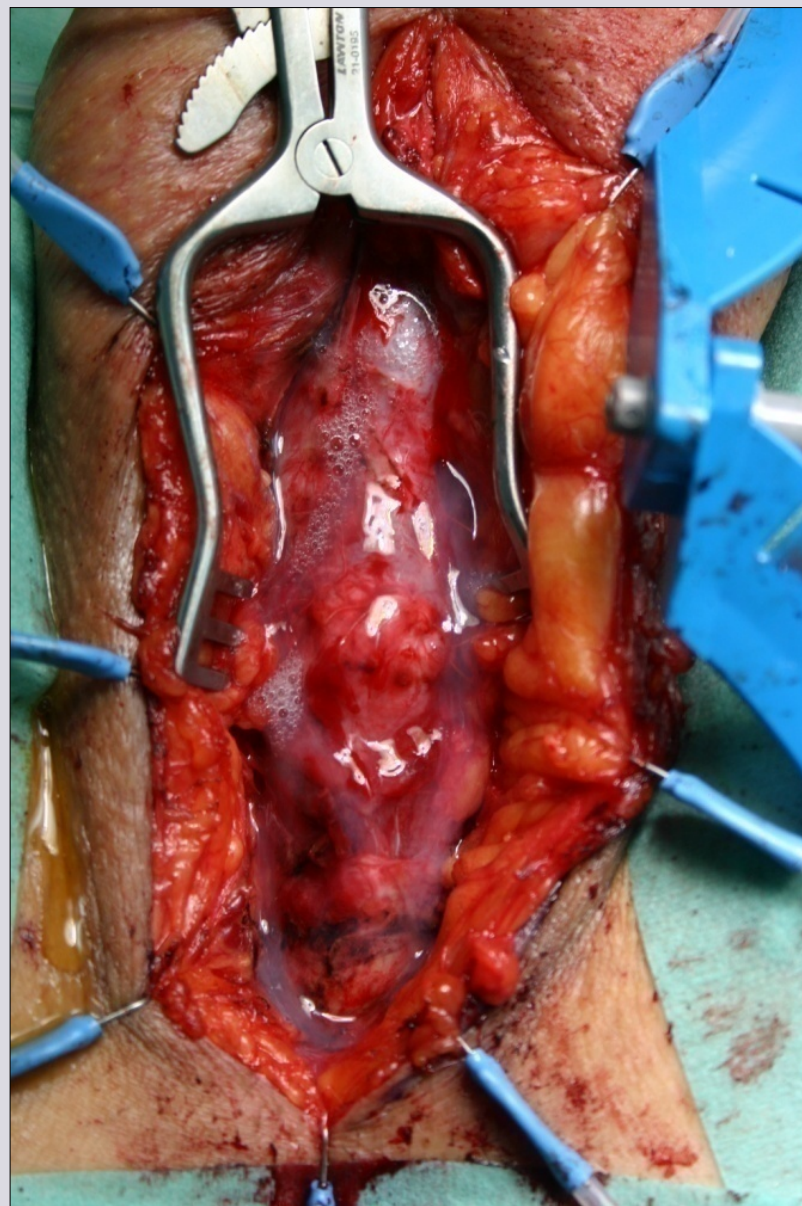

e-mail: [info@urethralcenter.it](mailto:info@urethralcenter.it)

Websites: [www.uretra.it](http://www.uretra.it)  
[www.urethralcenter.it](http://www.urethralcenter.it)

# **Reconstruction of the bulbar urethra in non-traumatic stricture**



# Non-traumatic bulbar urethral stricture



**Pre-operative  
urethroscopy**



**Insert Sensor 3 Fr. guidewire**



e-mail: [info@urethralcenter.it](mailto:info@urethralcenter.it)

Websites: [www.uretra.it](http://www.uretra.it)  
[www.urethralcenter.it](http://www.urethralcenter.it)



# Non-traumatic bulbar urethral stricture

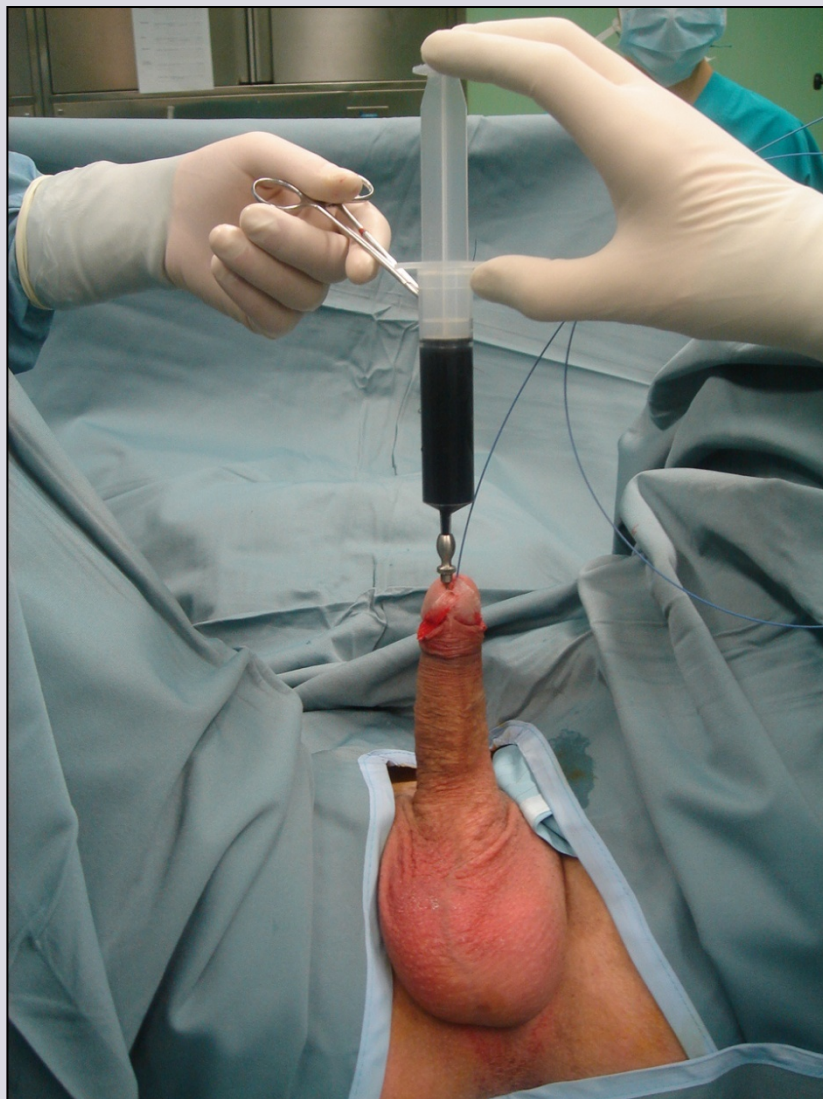

**Inject methylene blue  
inside the urethra**

**(G. Webster)**

# Non-traumatic bulbar urethral stricture

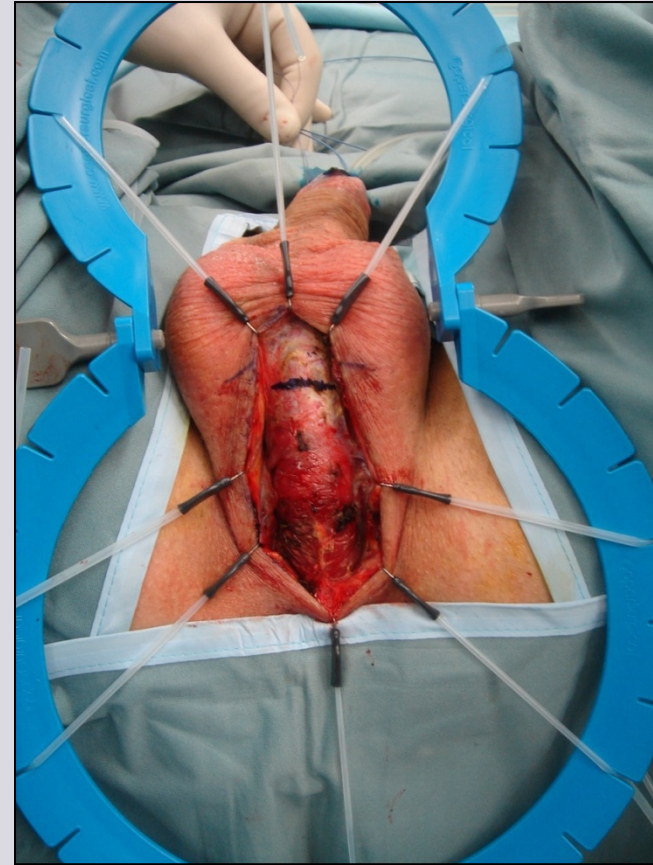

**Calibrate the distal urethra and identify the distal stop**



# Non-traumatic bulbar urethral stricture



**Ventral or dorsal graft?**

# Ventral or dorsal graft?



**Distal**

**Dorsal onlay**



**Proximal**

**Ventral onlay**

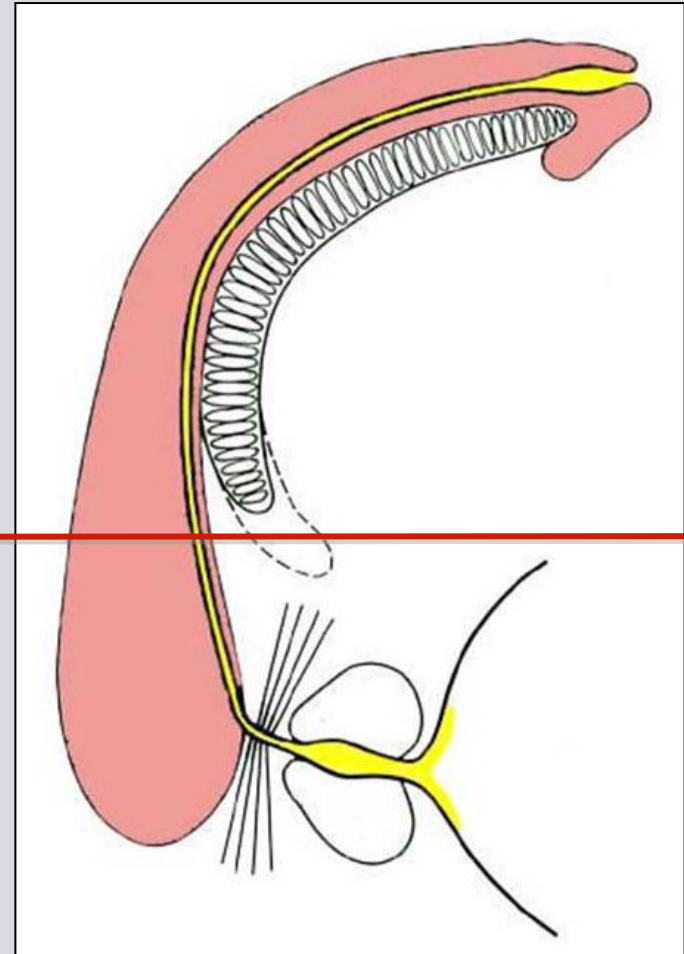



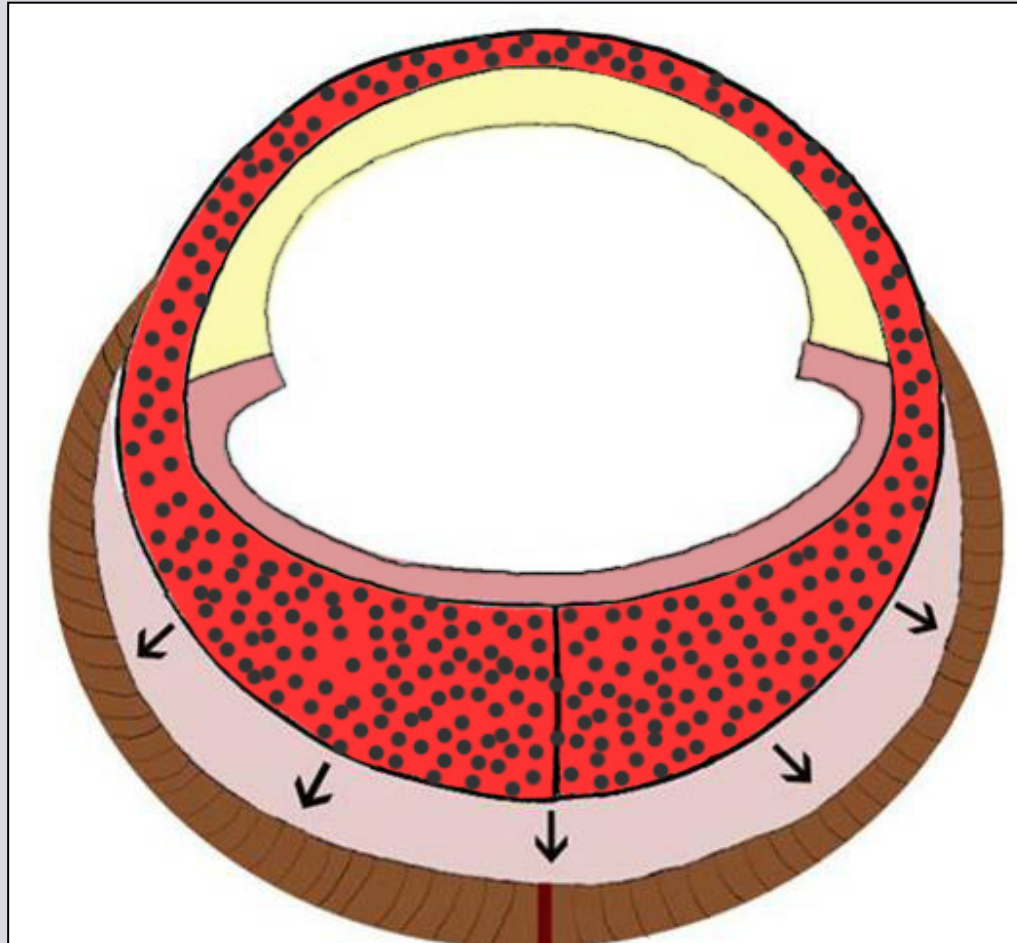

## **Muscle and nerve-sparing **ventral** onlay graft bulbar urethroplasty**

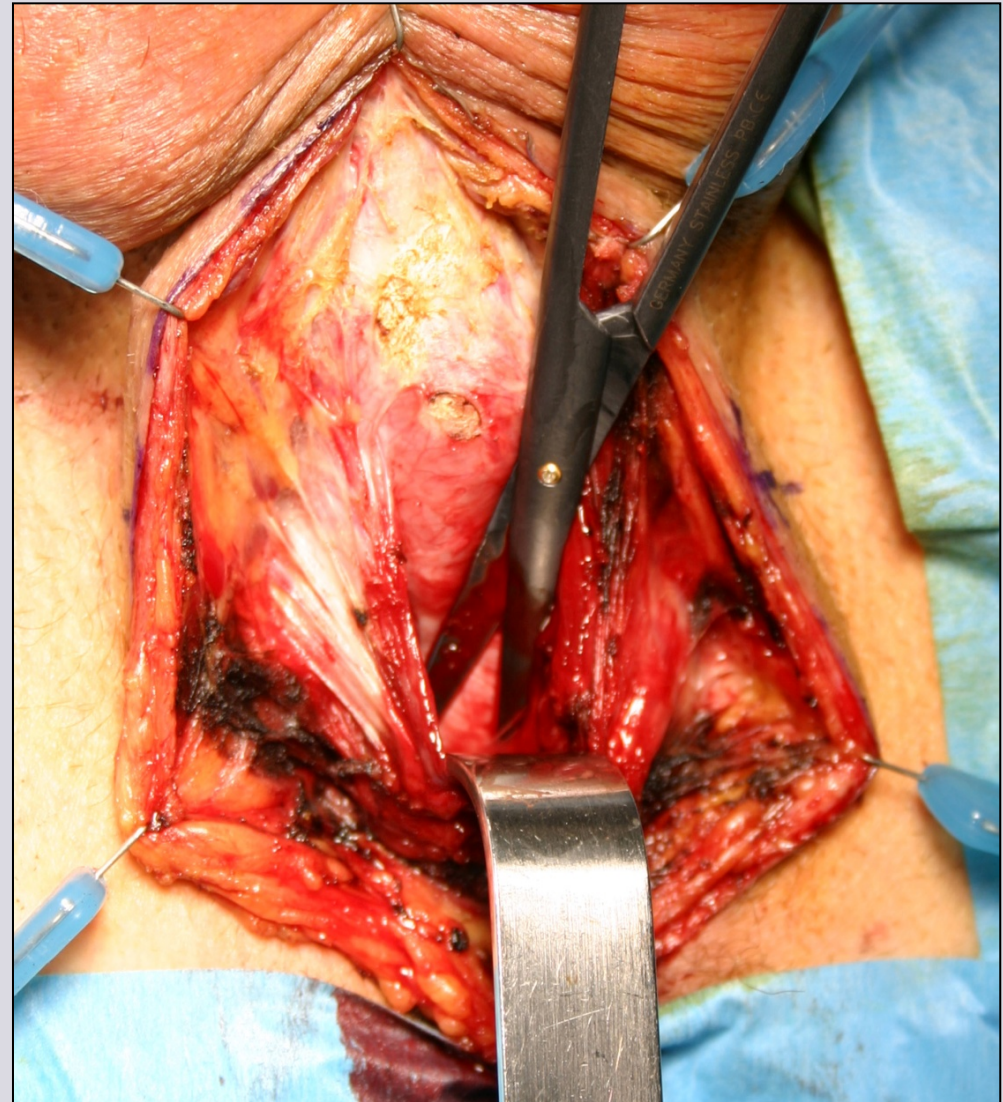
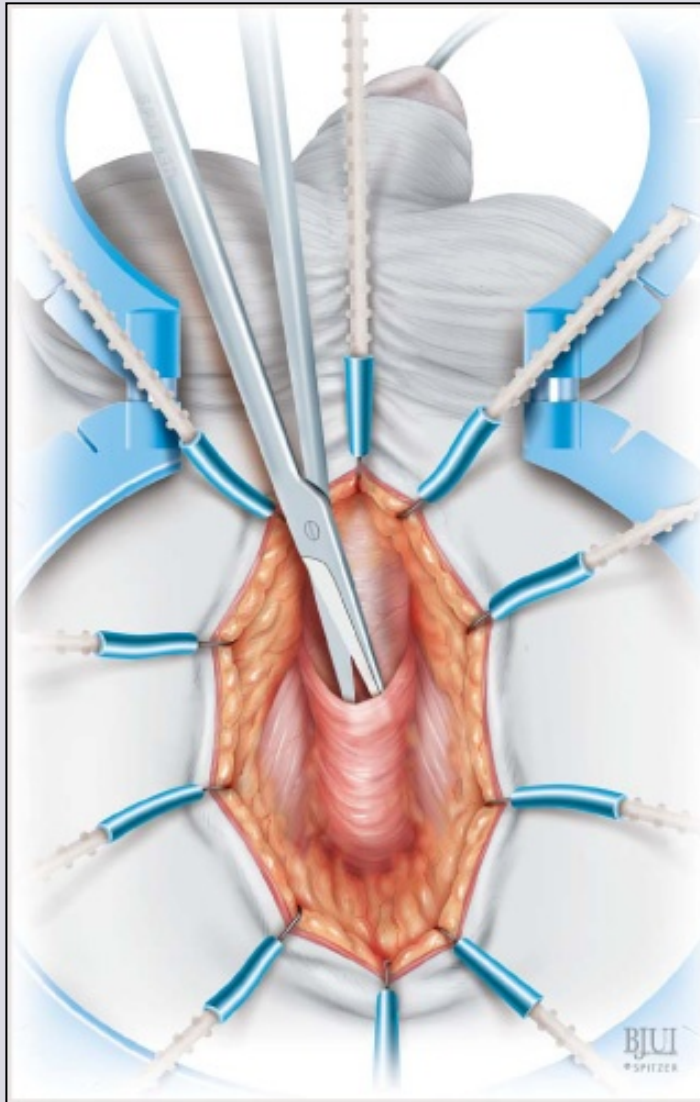

e-mail: [info@urethralcenter.it](mailto:info@urethralcenter.it)

Websites: [www.uretra.it](http://www.uretra.it)  
[www.urethralcenter.it](http://www.urethralcenter.it)

CENTER FOR RECONSTRUCTIVE URETHRAL SURGERY



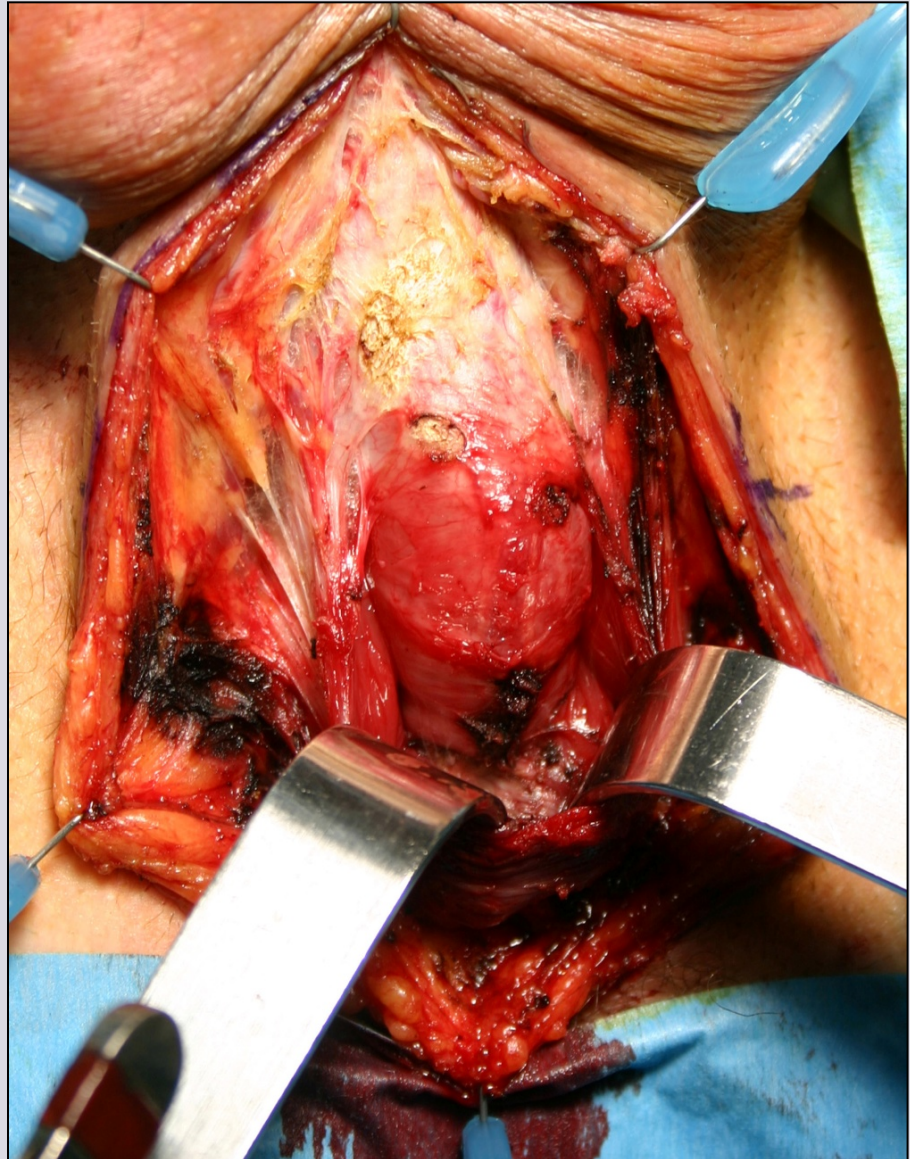
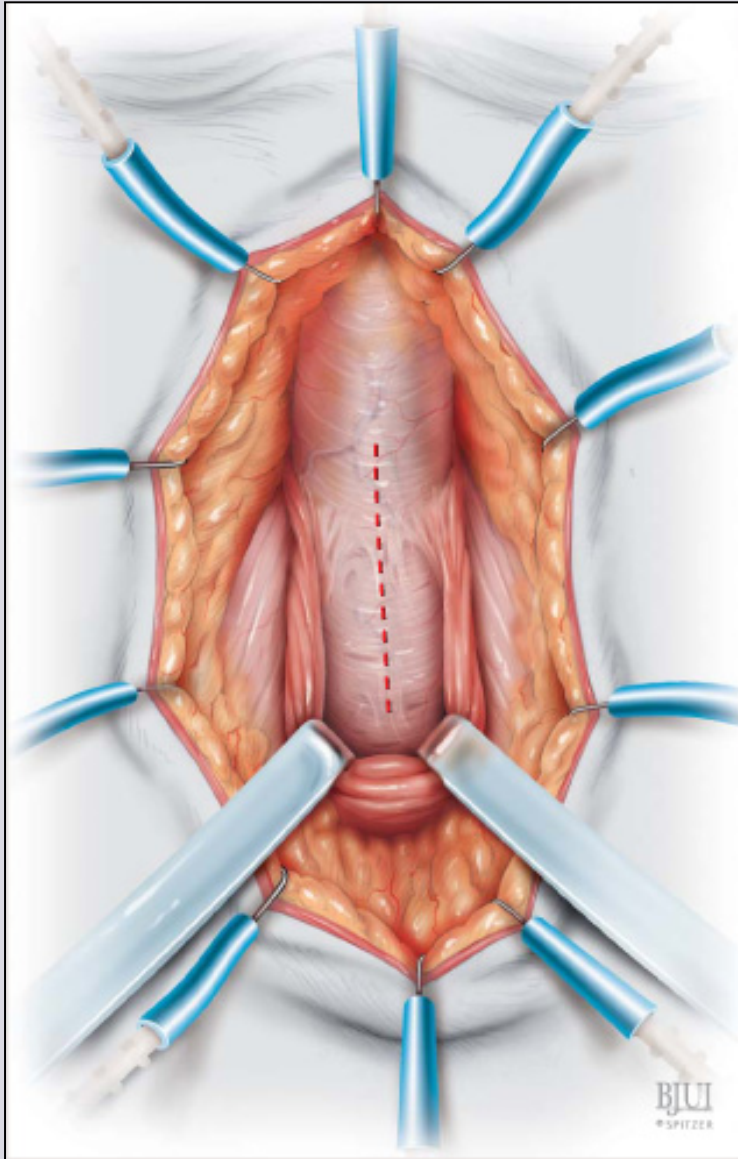

e-mail: [info@urethralcenter.it](mailto:info@urethralcenter.it)

Websites: [www.uretra.it](http://www.uretra.it)  
[www.urethralcenter.it](http://www.urethralcenter.it)



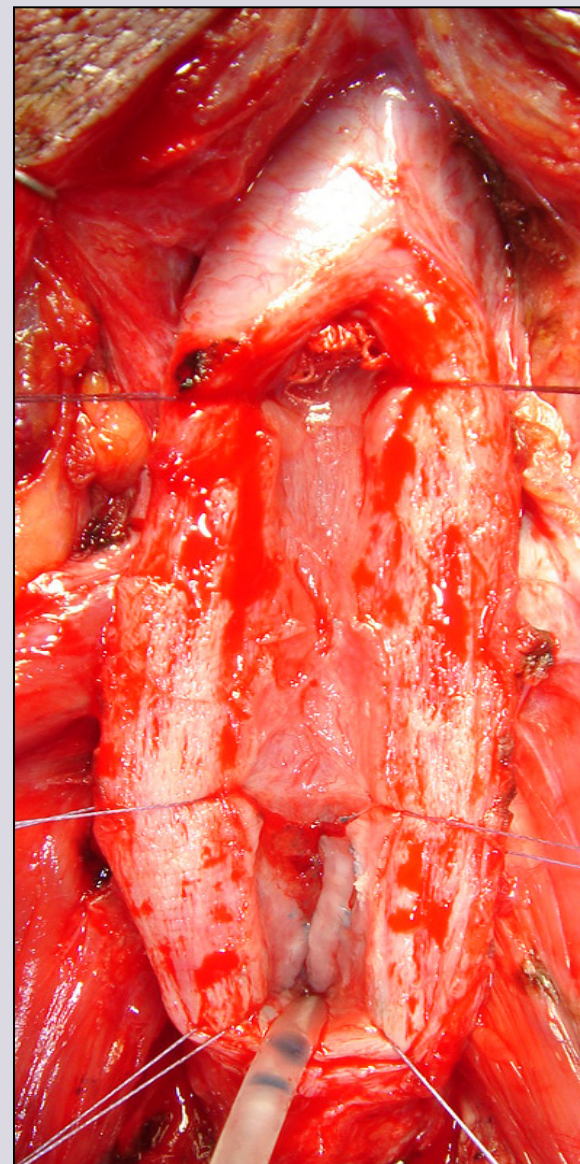
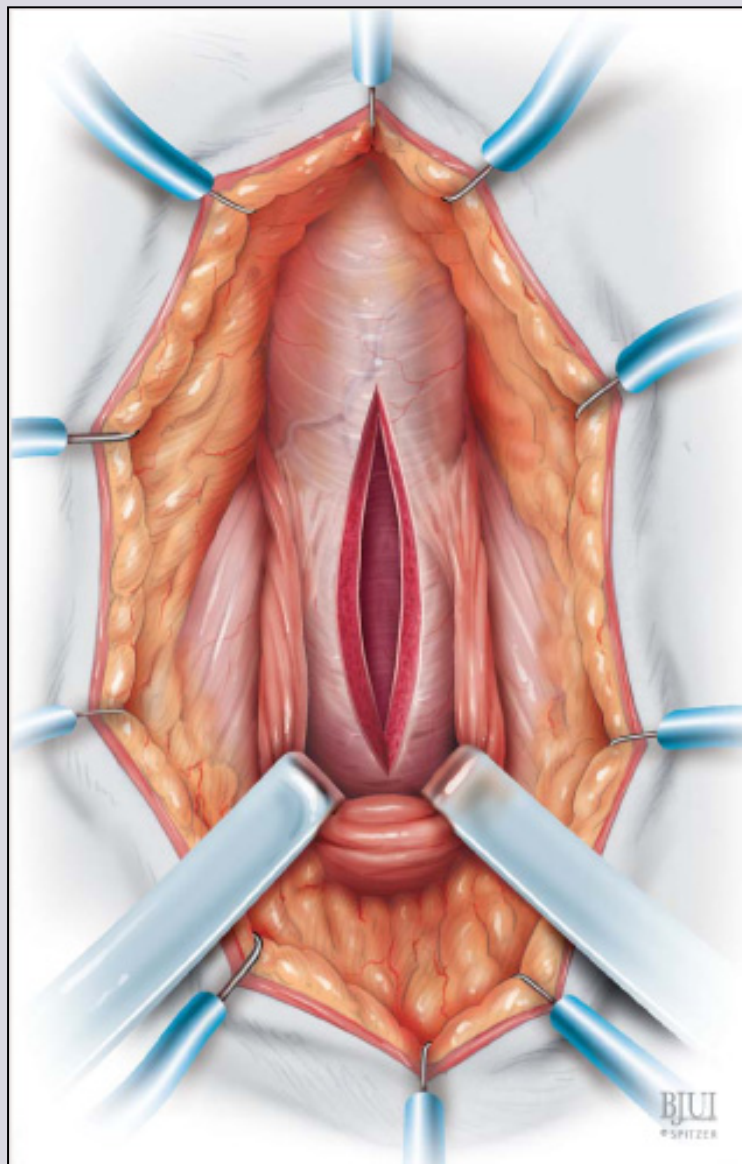

e-mail: [info@urethralcenter.it](mailto:info@urethralcenter.it)

Websites: [www.uretra.it](http://www.uretra.it)  
[www.urethralcenter.it](http://www.urethralcenter.it)



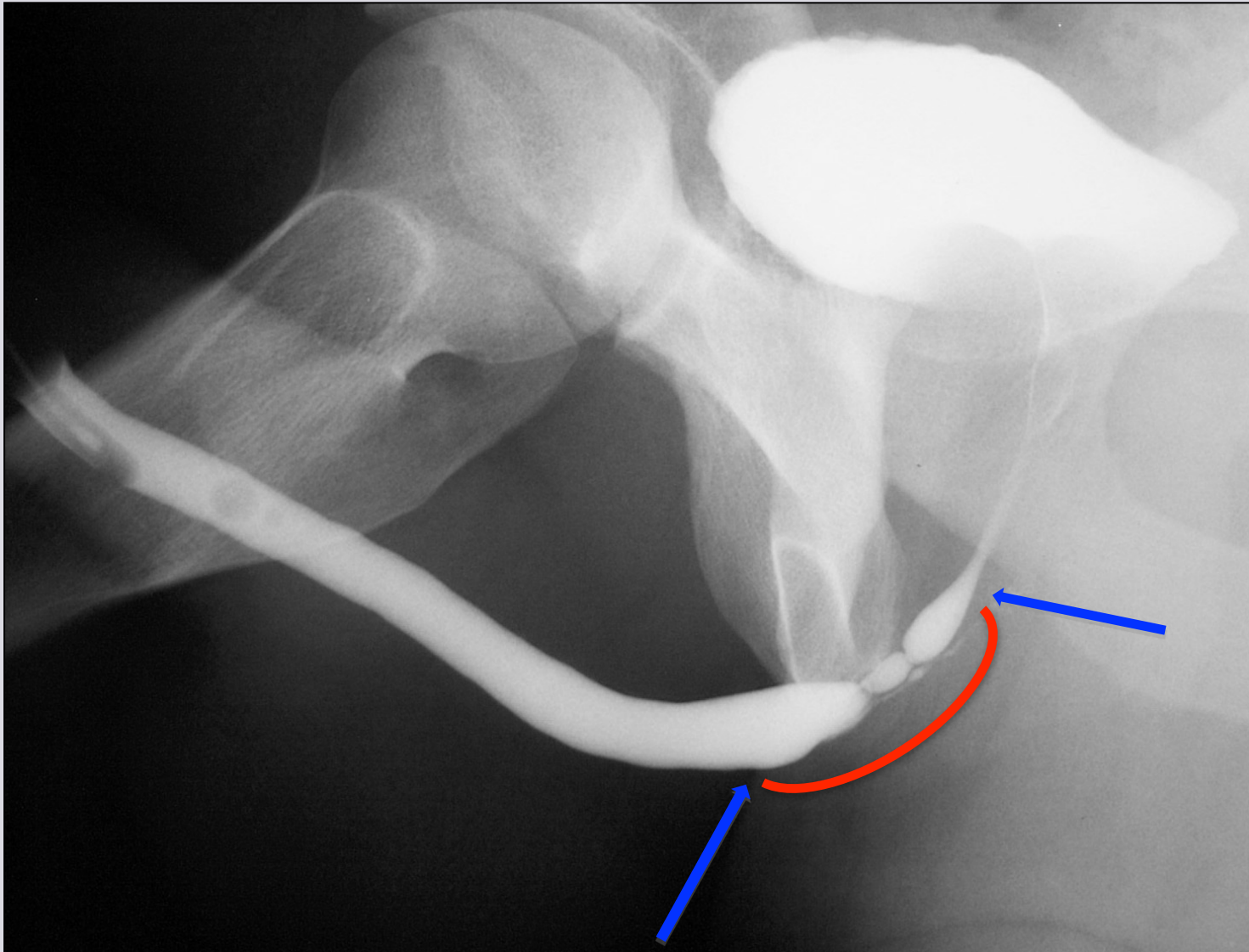

e-mail: [info@urethralcenter.it](mailto:info@urethralcenter.it)

Websites: [www.uretra.it](http://www.uretra.it)  
[www.urethralcenter.it](http://www.urethralcenter.it)

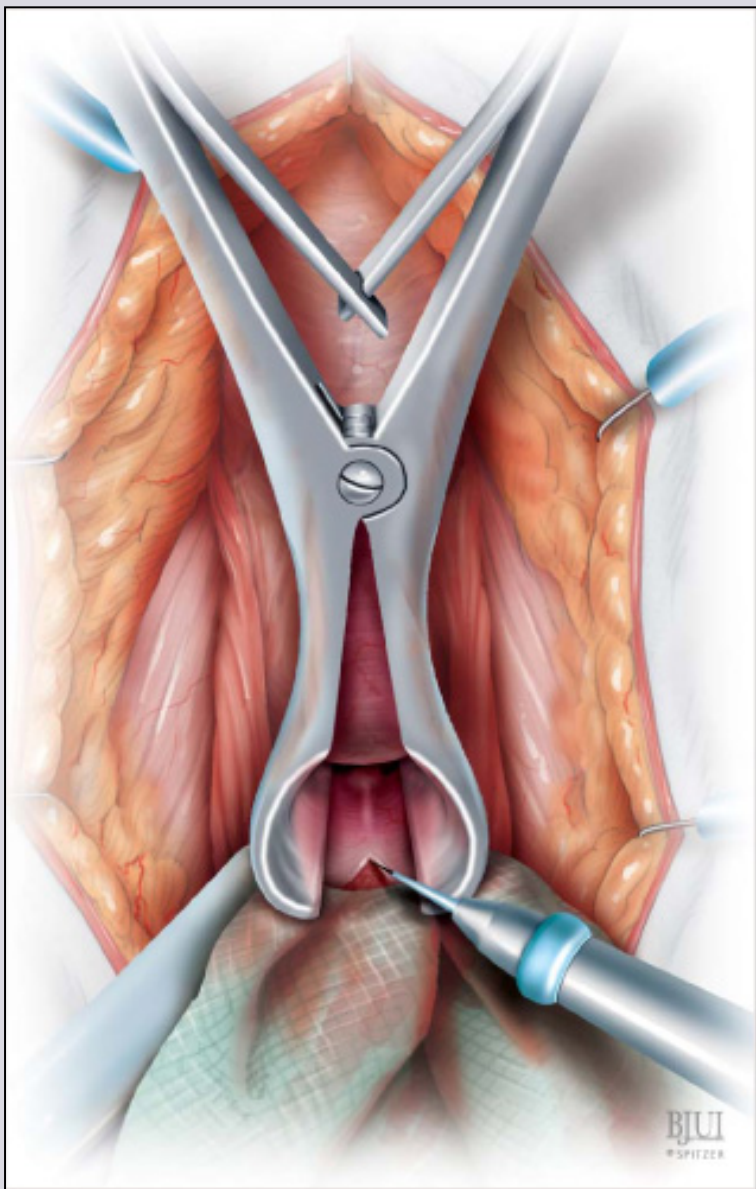

e-mail: [info@urethralcenter.it](mailto:info@urethralcenter.it)

Websites: [www.uretra.it](http://www.uretra.it)  
[www.urethralcenter.it](http://www.urethralcenter.it)



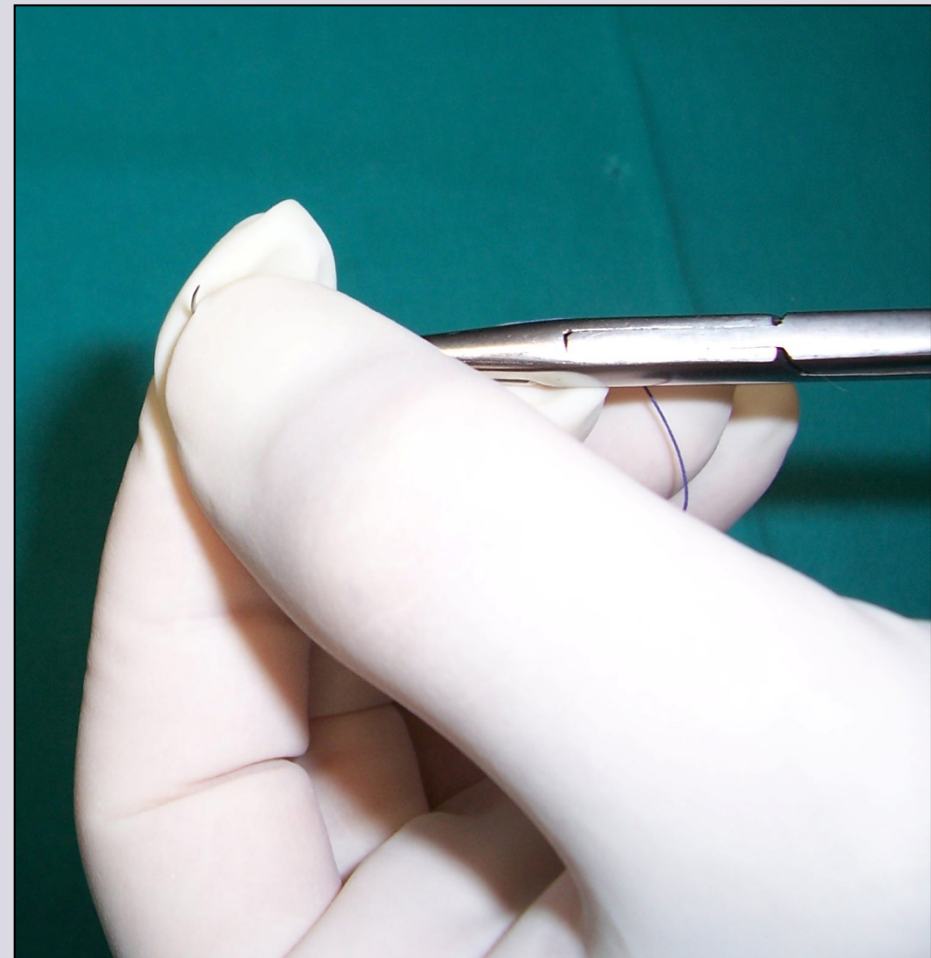
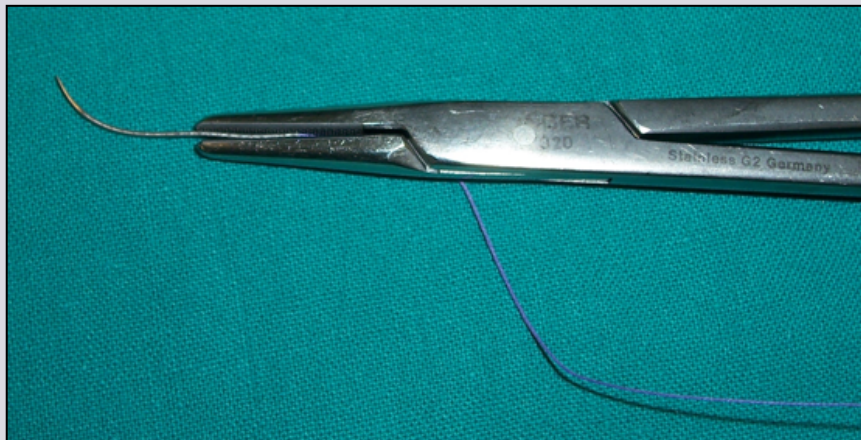

e-mail: [info@urethralcenter.it](mailto:info@urethralcenter.it)

Websites: [www.uretra.it](http://www.uretra.it)  
[www.urethralcenter.it](http://www.urethralcenter.it)

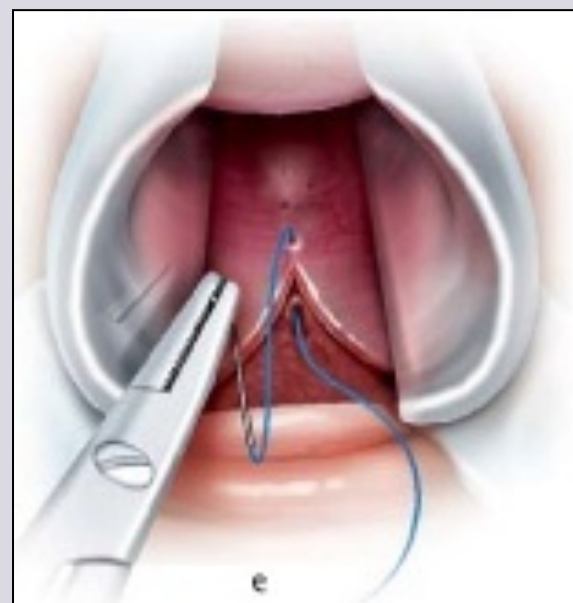
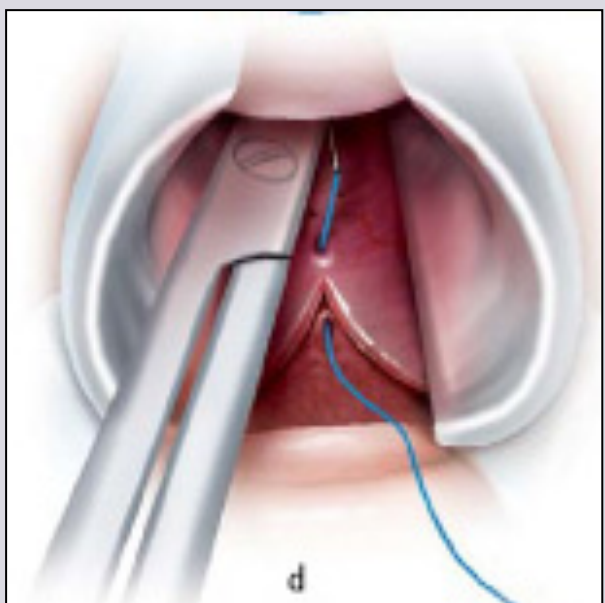
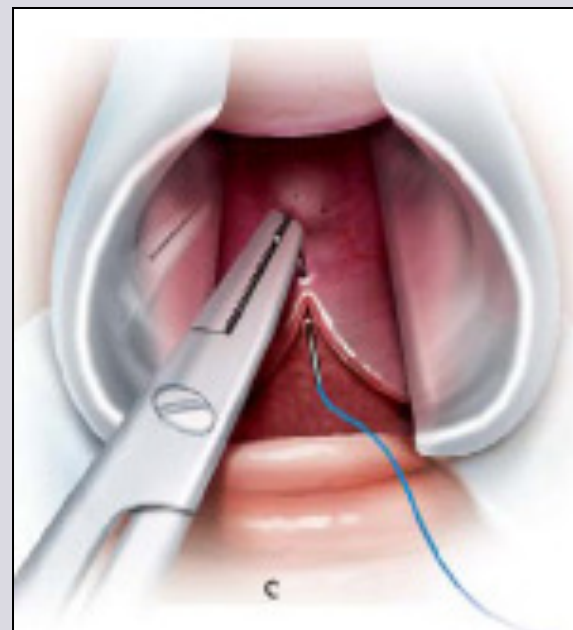
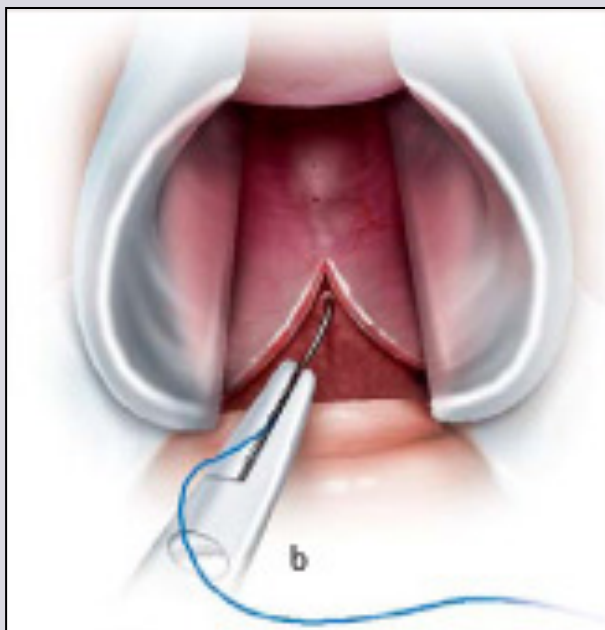

e-mail: [info@urethralcenter.it](mailto:info@urethralcenter.it)

Websites: [www.uretra.it](http://www.uretra.it)  
[www.urethralcenter.it](http://www.urethralcenter.it)



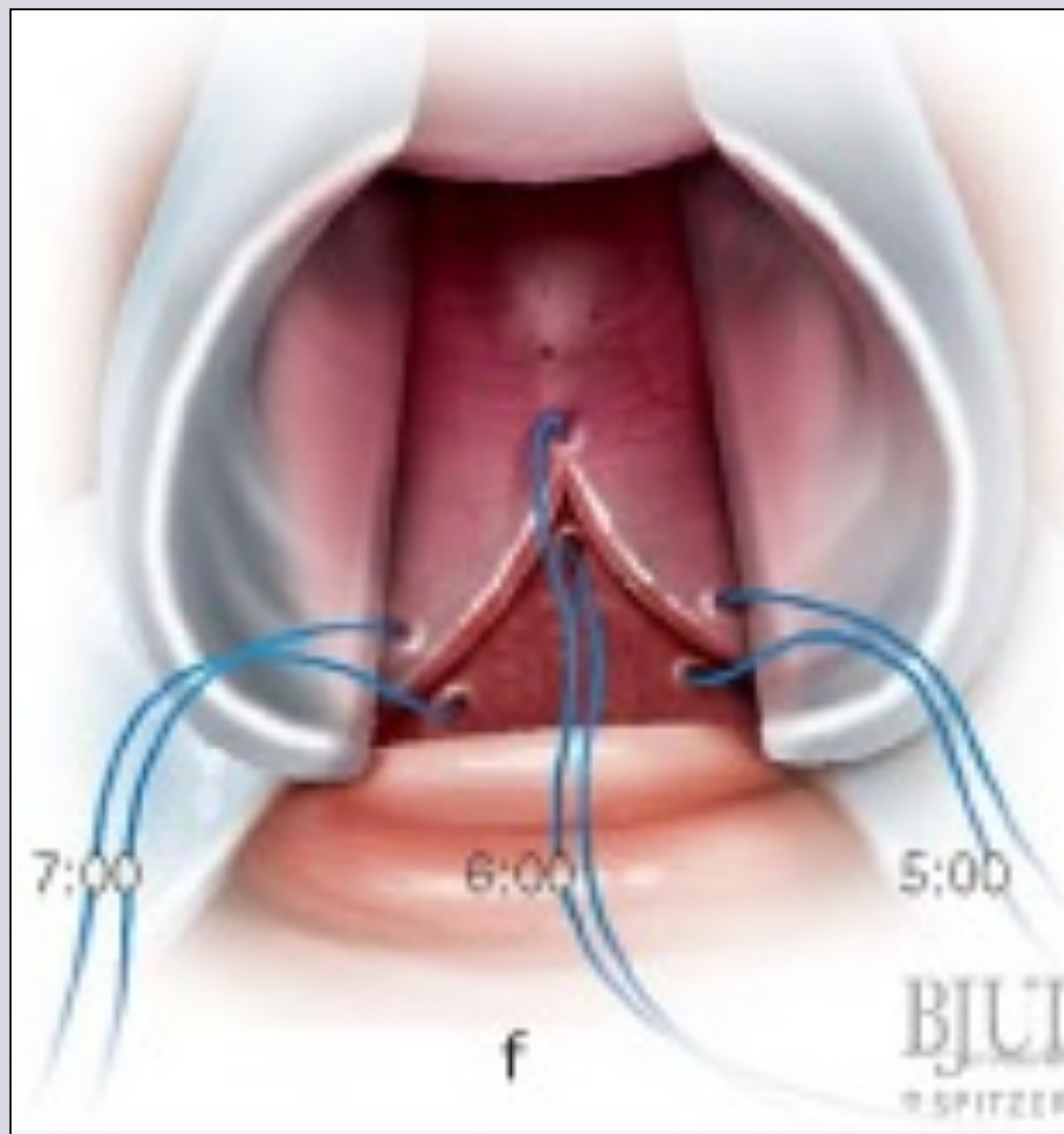

e-mail: [info@urethralcenter.it](mailto:info@urethralcenter.it)

Websites: [www.uretra.it](http://www.uretra.it)  
[www.urethralcenter.it](http://www.urethralcenter.it)

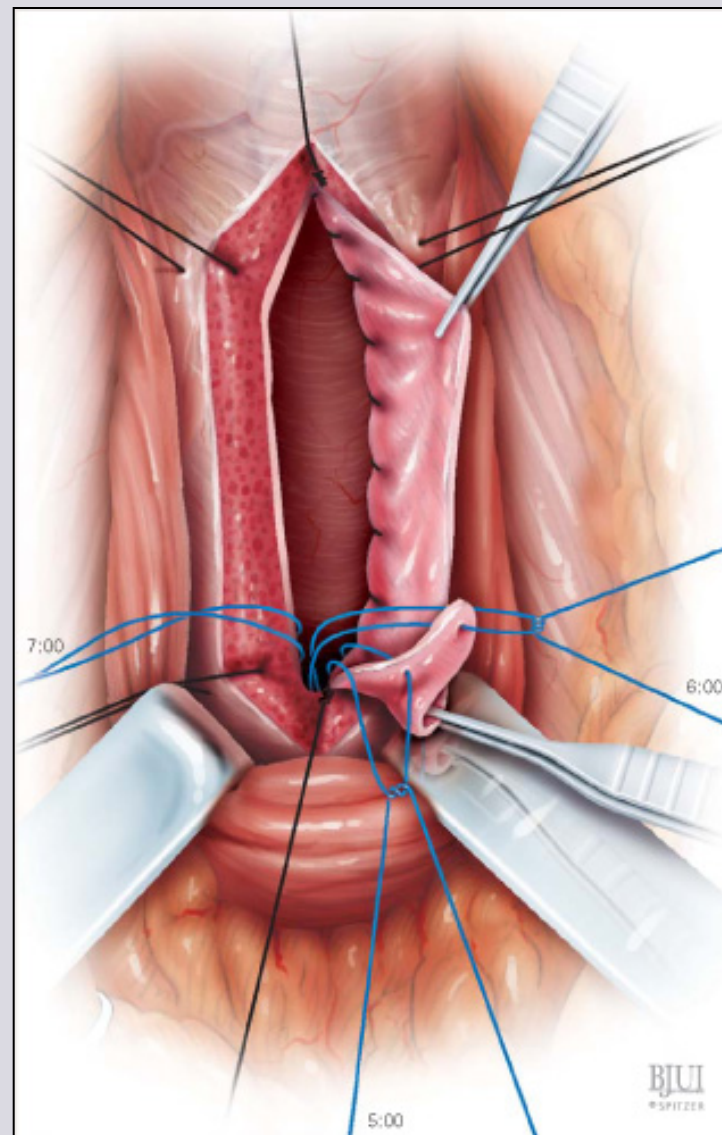
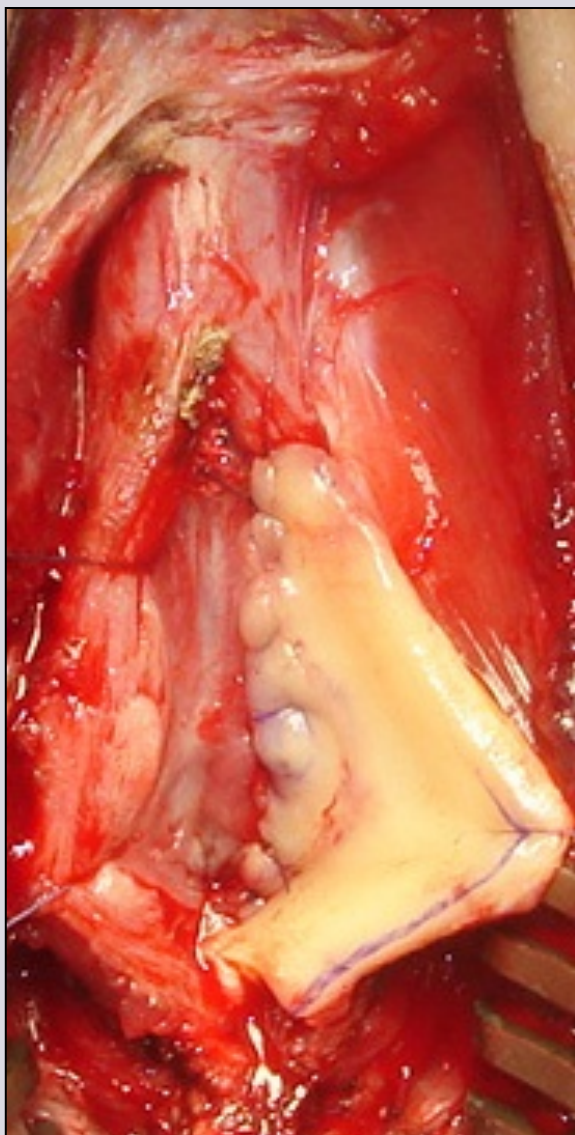

e-mail: [info@urethralcenter.it](mailto:info@urethralcenter.it)

Websites: [www.uretra.it](http://www.uretra.it)  
[www.urethralcenter.it](http://www.urethralcenter.it)



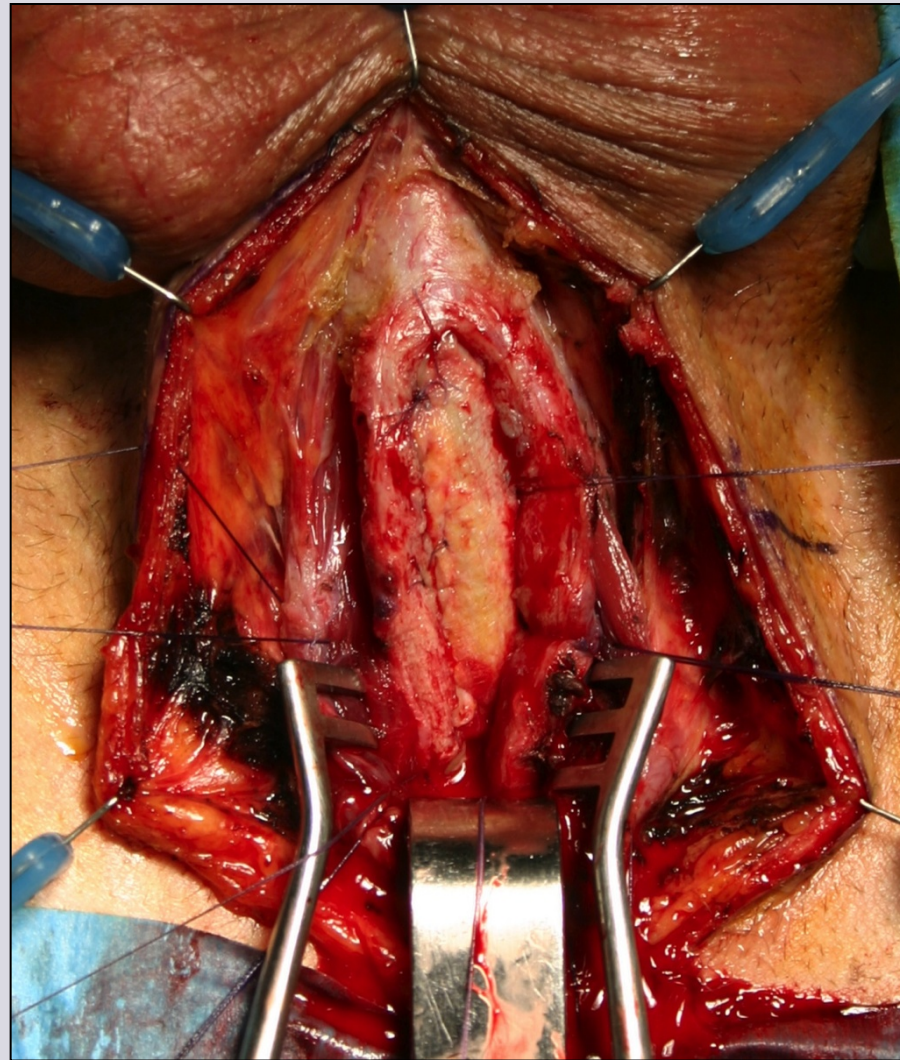
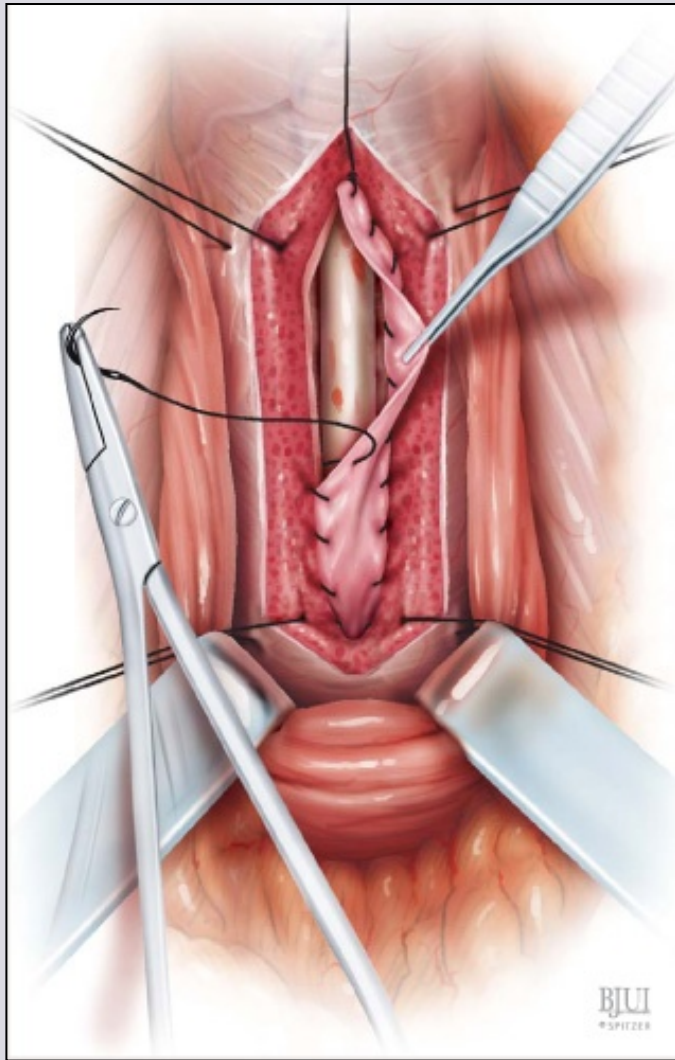

e-mail: [info@urethralcenter.it](mailto:info@urethralcenter.it)

Websites: [www.uretra.it](http://www.uretra.it)  
[www.urethralcenter.it](http://www.urethralcenter.it)



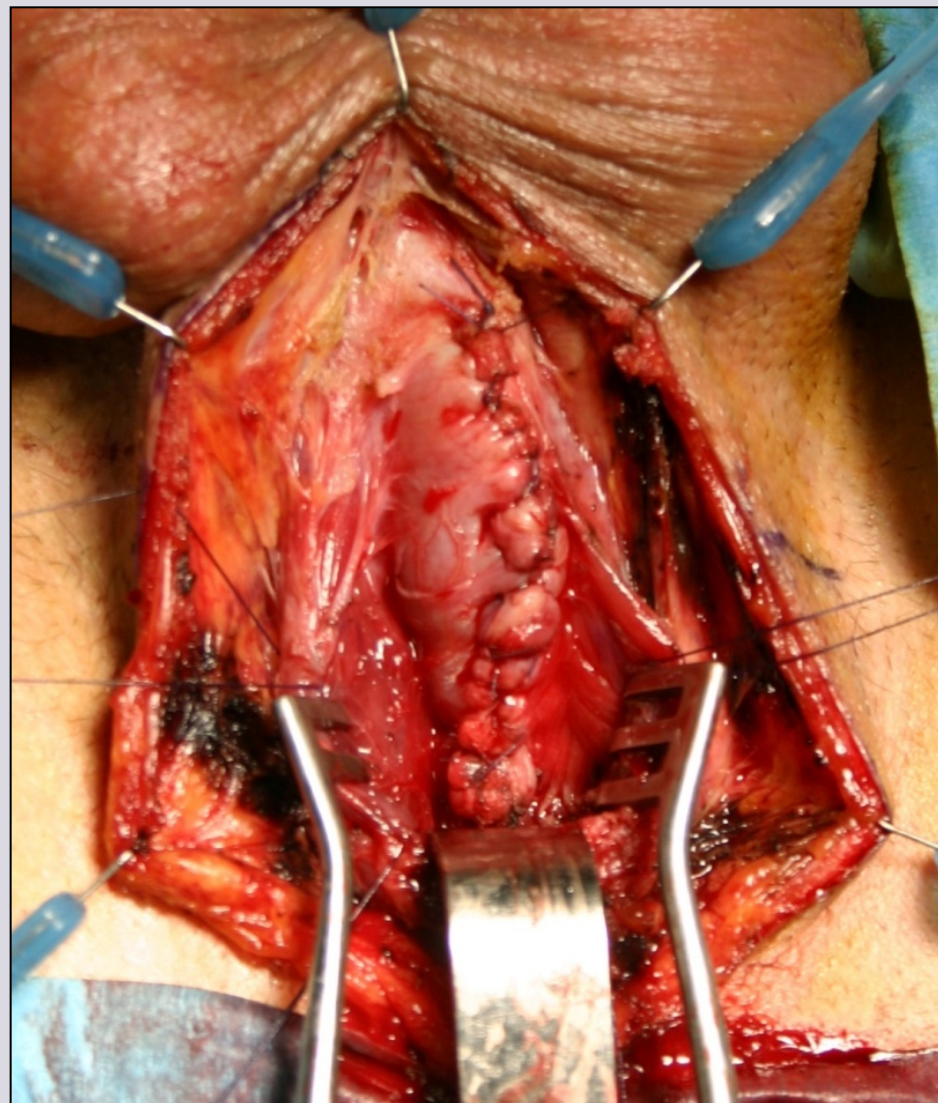
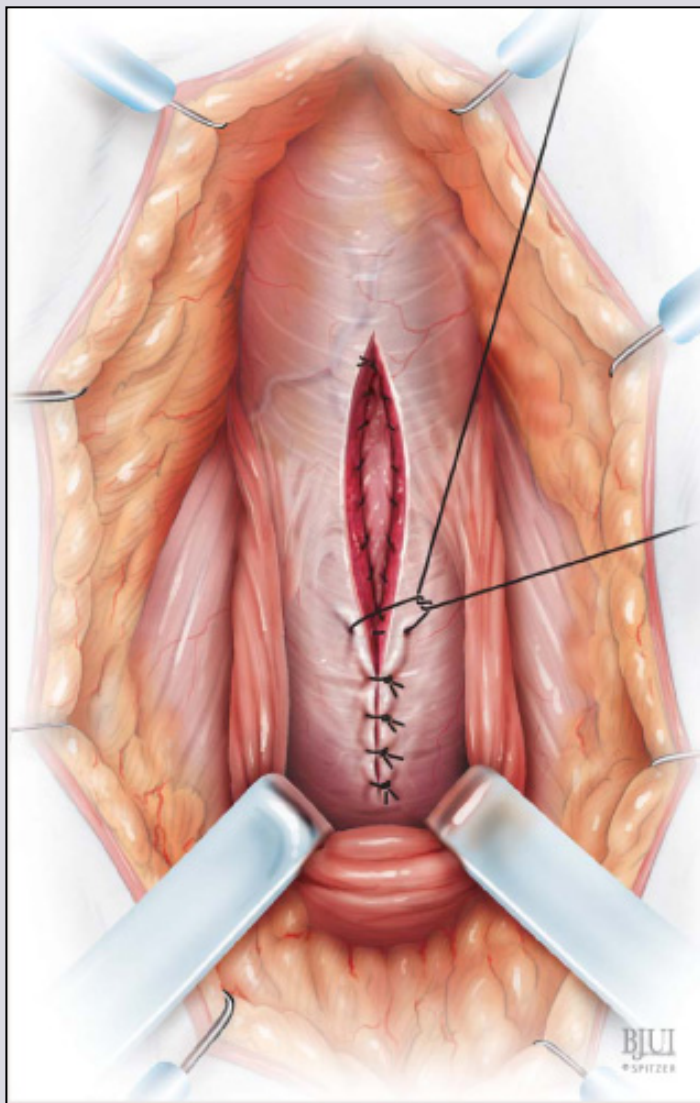

e-mail: [info@urethralcenter.it](mailto:info@urethralcenter.it)

Websites: [www.uretra.it](http://www.uretra.it)  
[www.urethralcenter.it](http://www.urethralcenter.it)



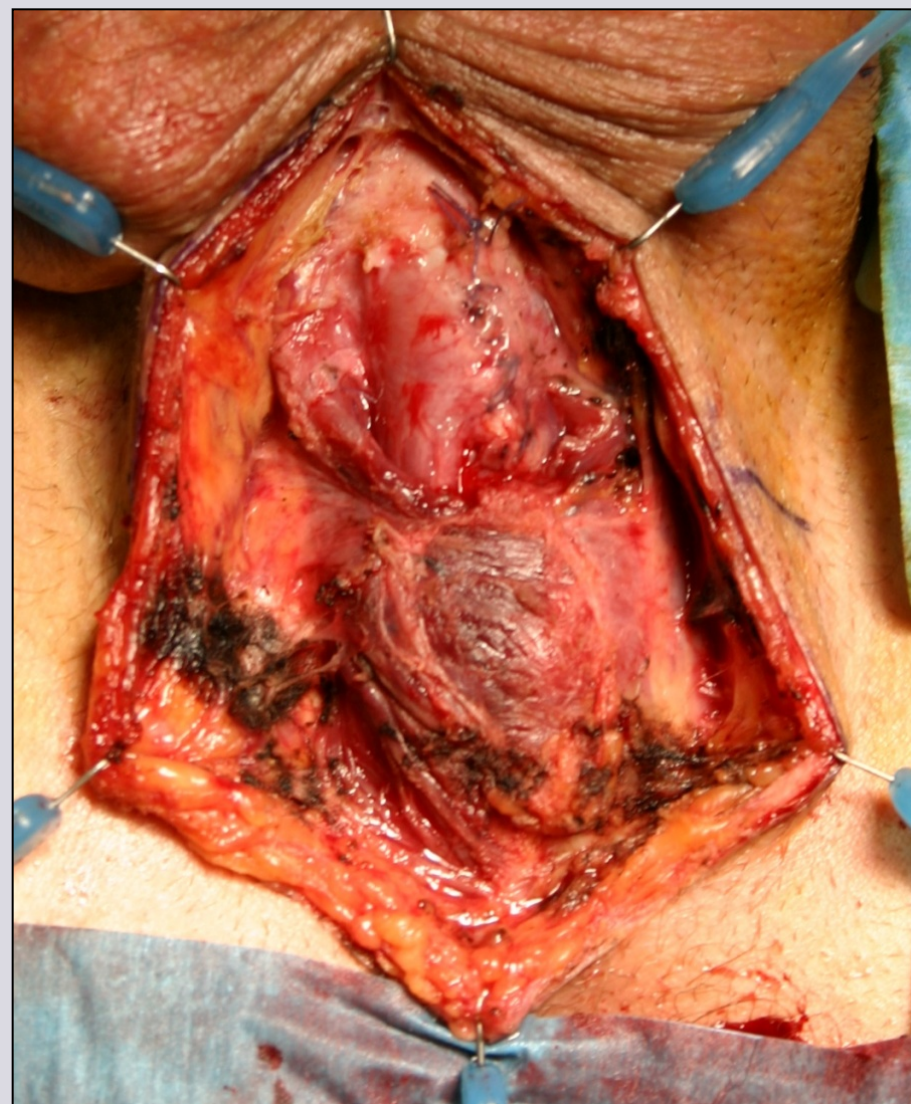
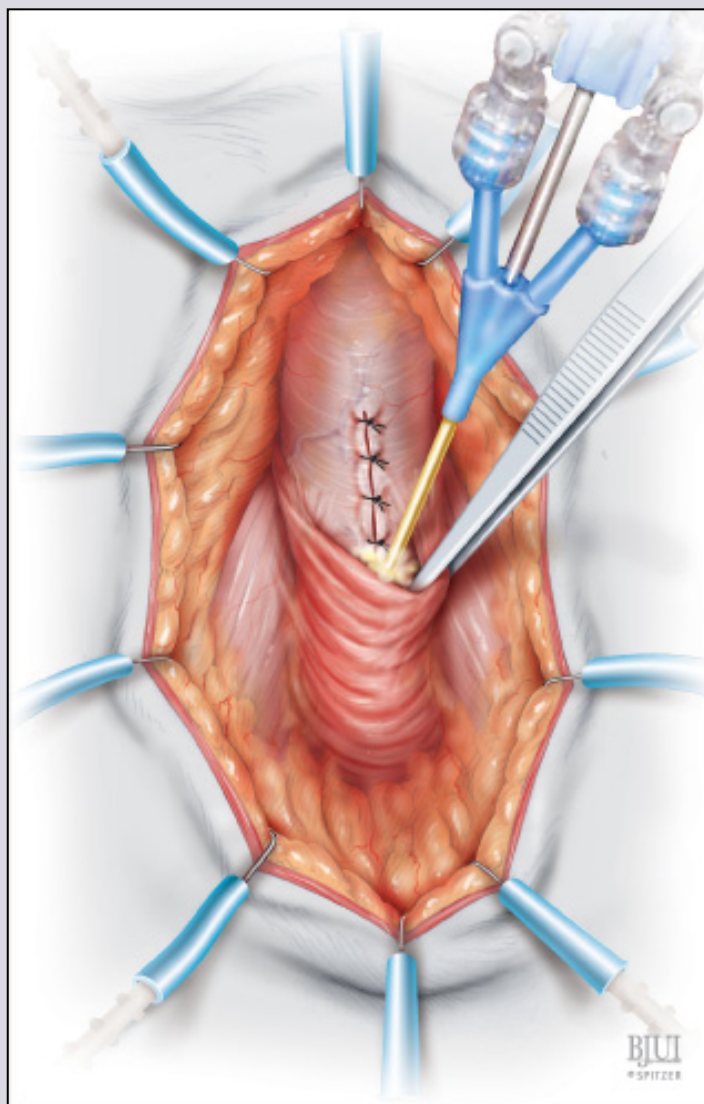

e-mail: [info@urethralcenter.it](mailto:info@urethralcenter.it)

Websites: [www.uretra.it](http://www.uretra.it)  
[www.urethralcenter.it](http://www.urethralcenter.it)



e-mail: [info@urethralcenter.it](mailto:info@urethralcenter.it)

Websites: [www.uretra.it](http://www.uretra.it)  
[www.urethralcenter.it](http://www.urethralcenter.it)

CENTER FOR RECONSTRUCTIVE URETHRAL SURGERY



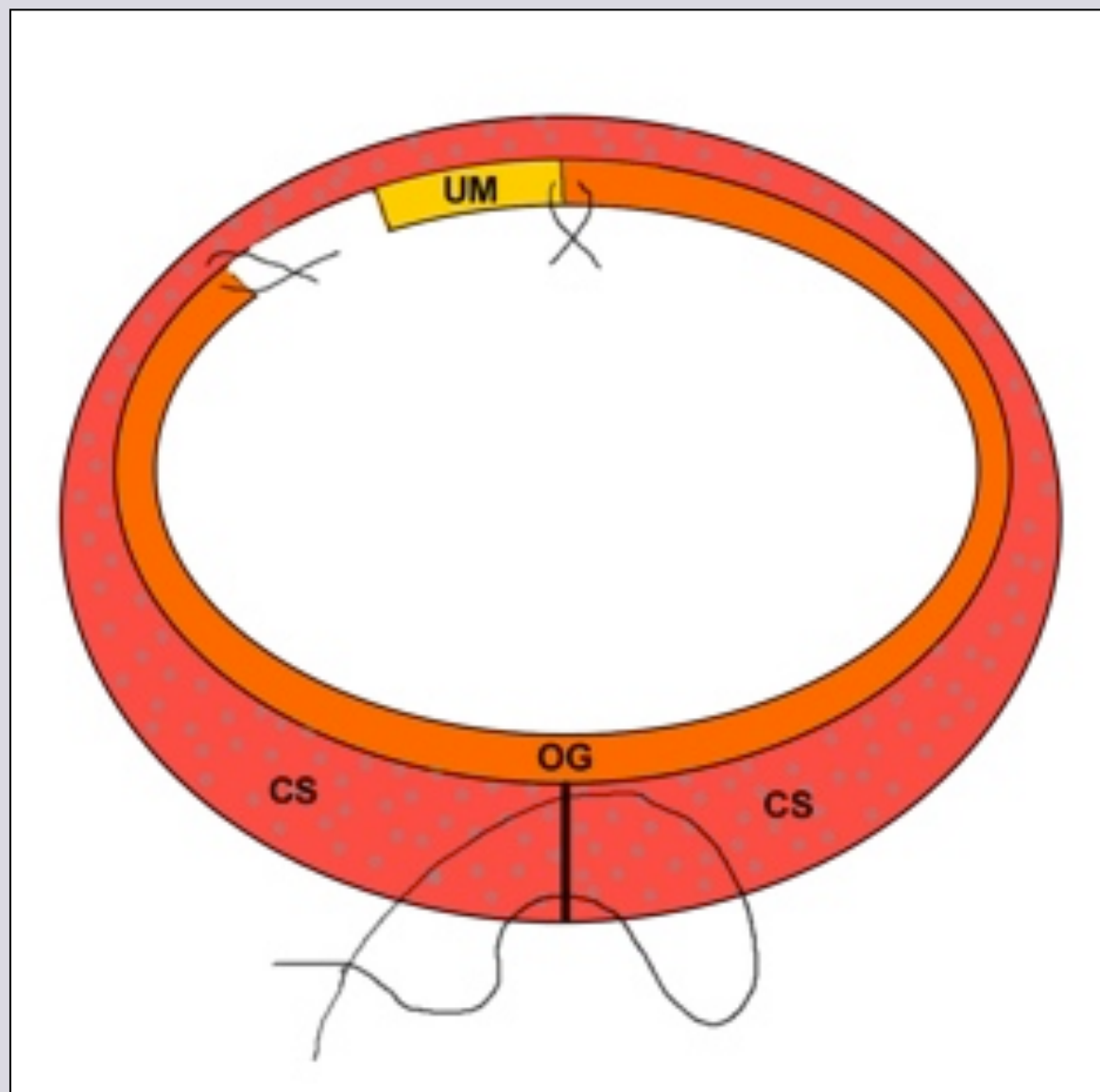
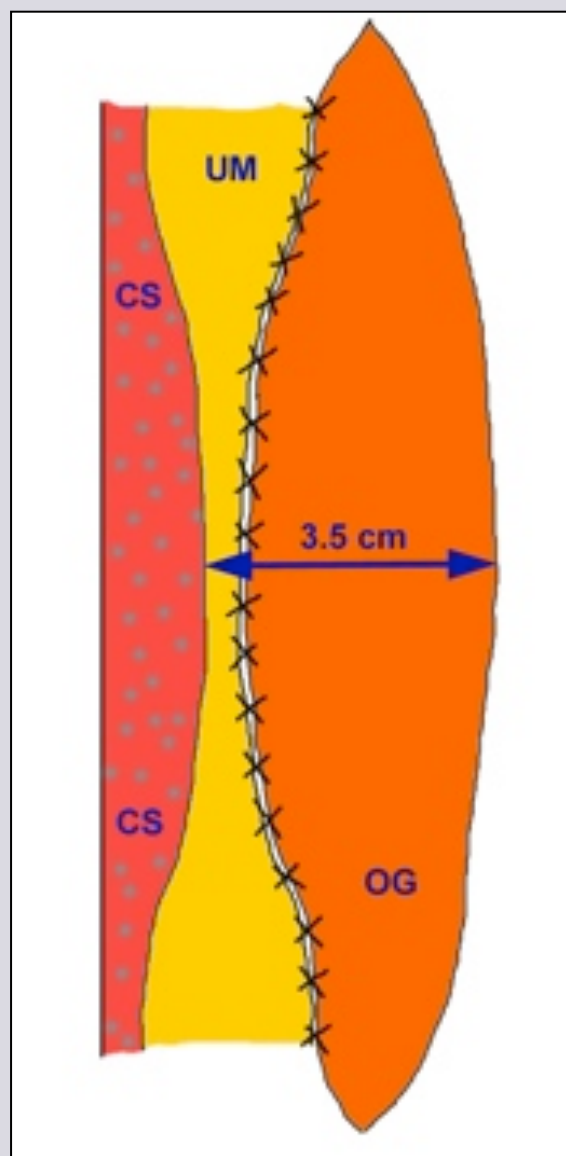

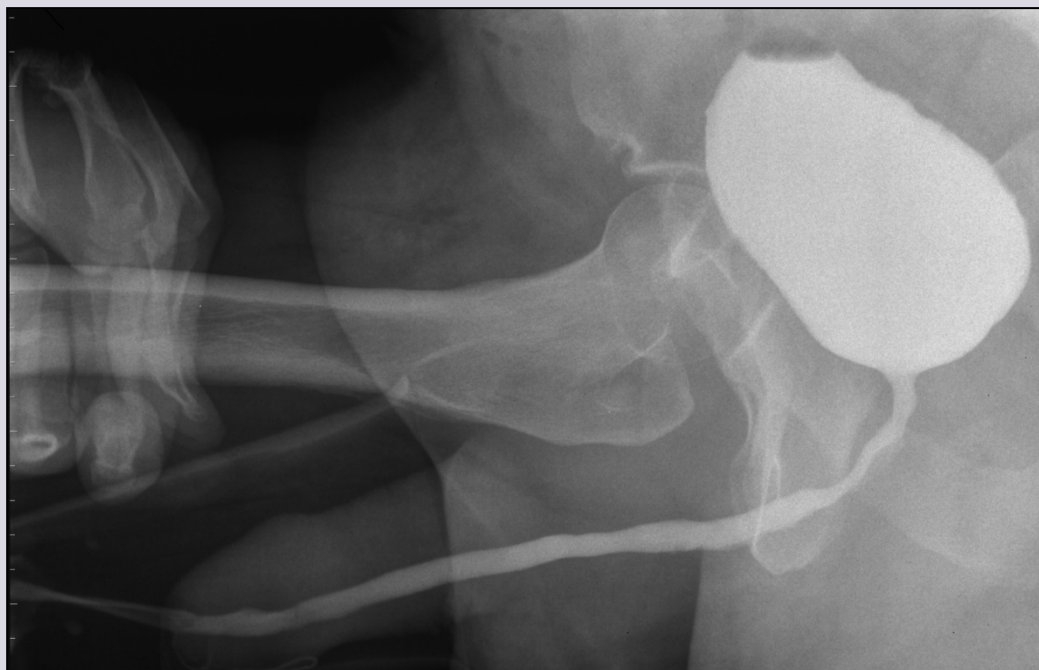

e-mail: [info@urethralcenter.it](mailto:info@urethralcenter.it)

Websites: [www.uretra.it](http://www.uretra.it)  
[www.urethralcenter.it](http://www.urethralcenter.it)

CENTER FOR RECONSTRUCTIVE URETHRAL SURGERY



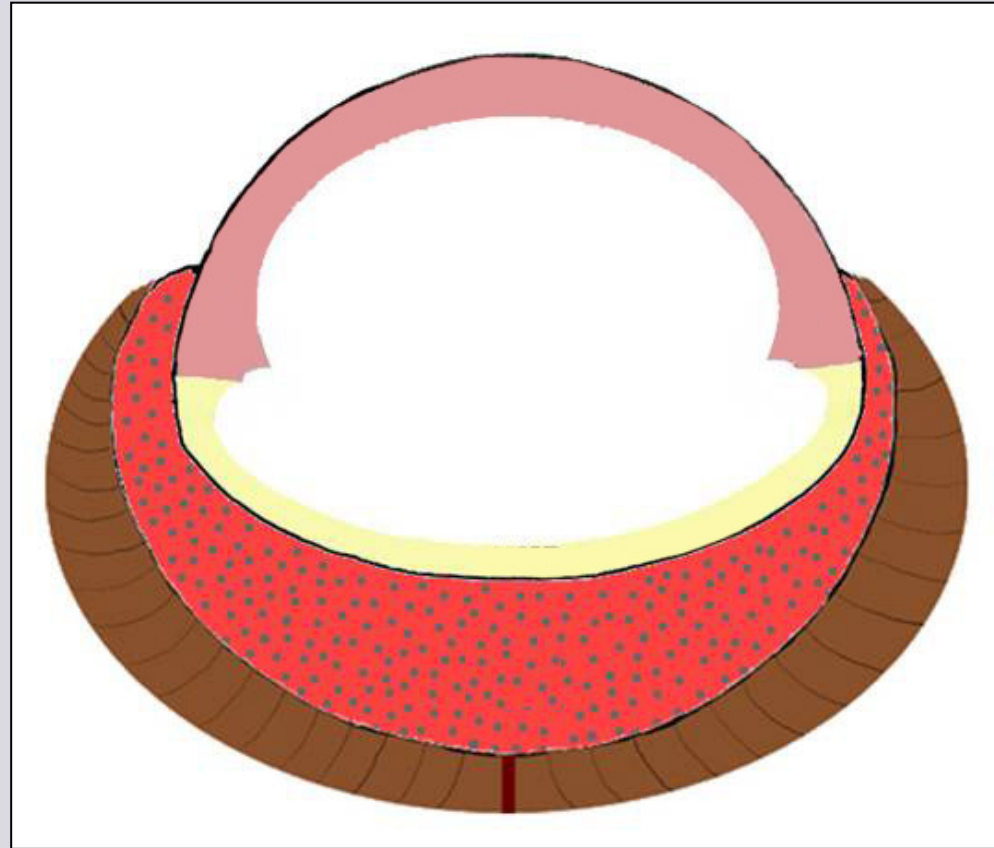

## **Muscle and nerve-sparing dorsal onlay graft bulbar urethroplasty**

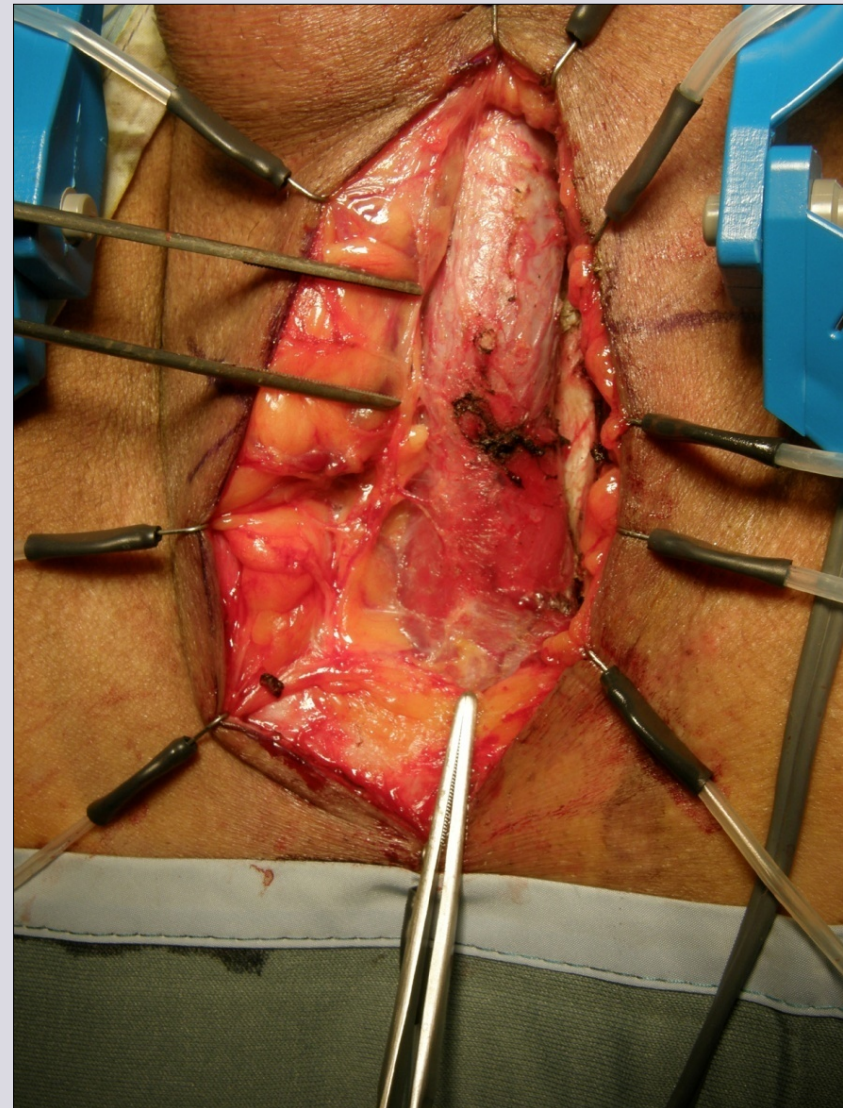
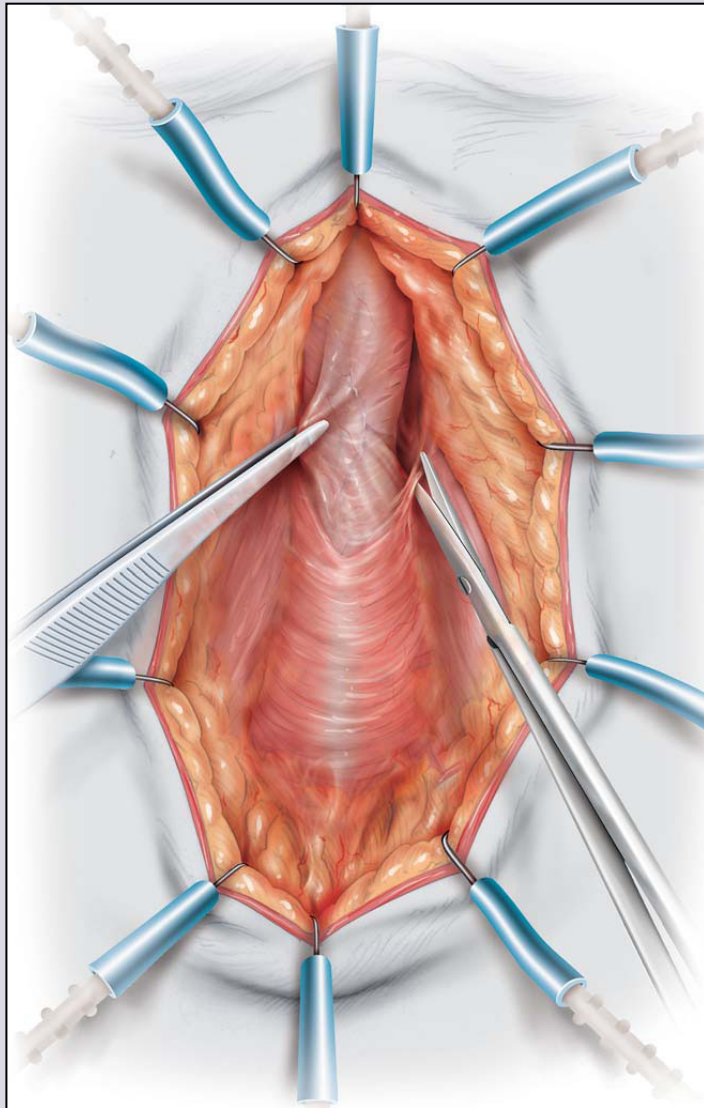

e-mail: [info@urethralcenter.it](mailto:info@urethralcenter.it)

Websites: [www.uretra.it](http://www.uretra.it)  
[www.urethralcenter.it](http://www.urethralcenter.it)



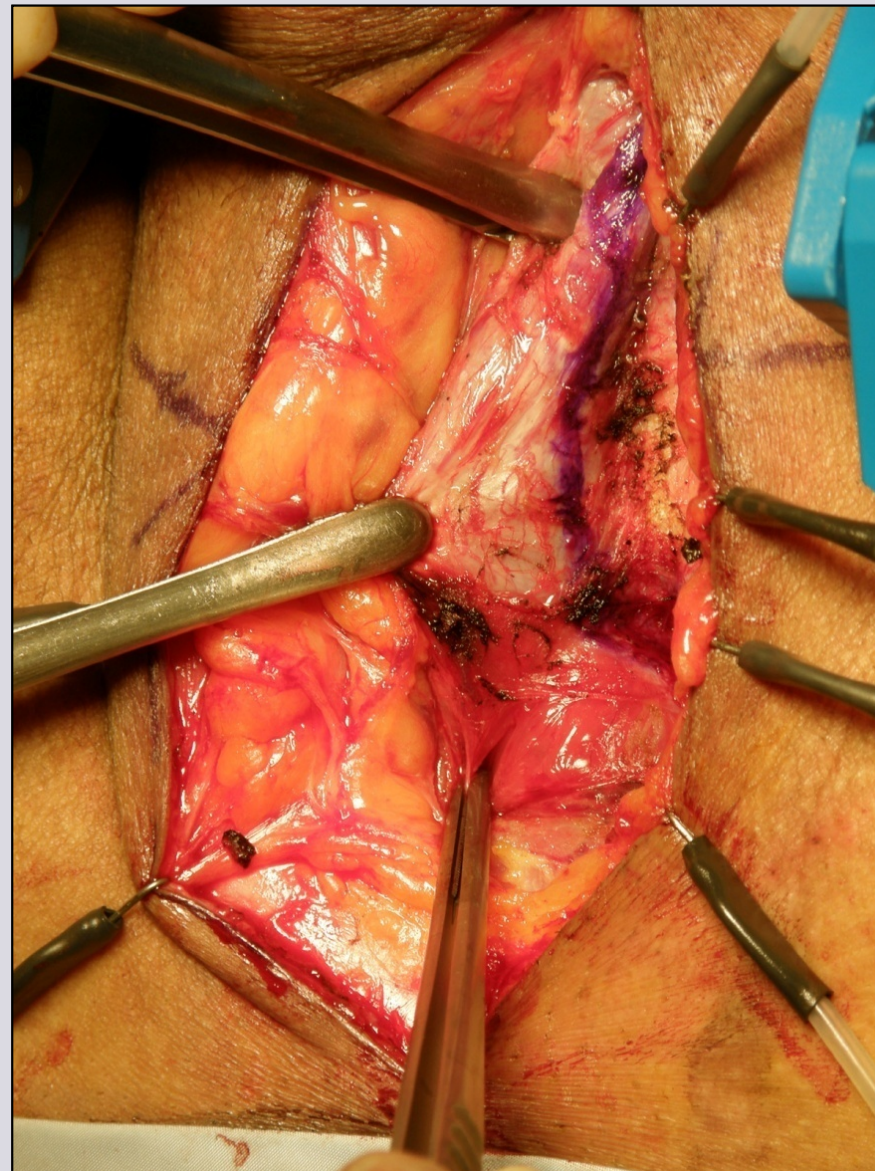
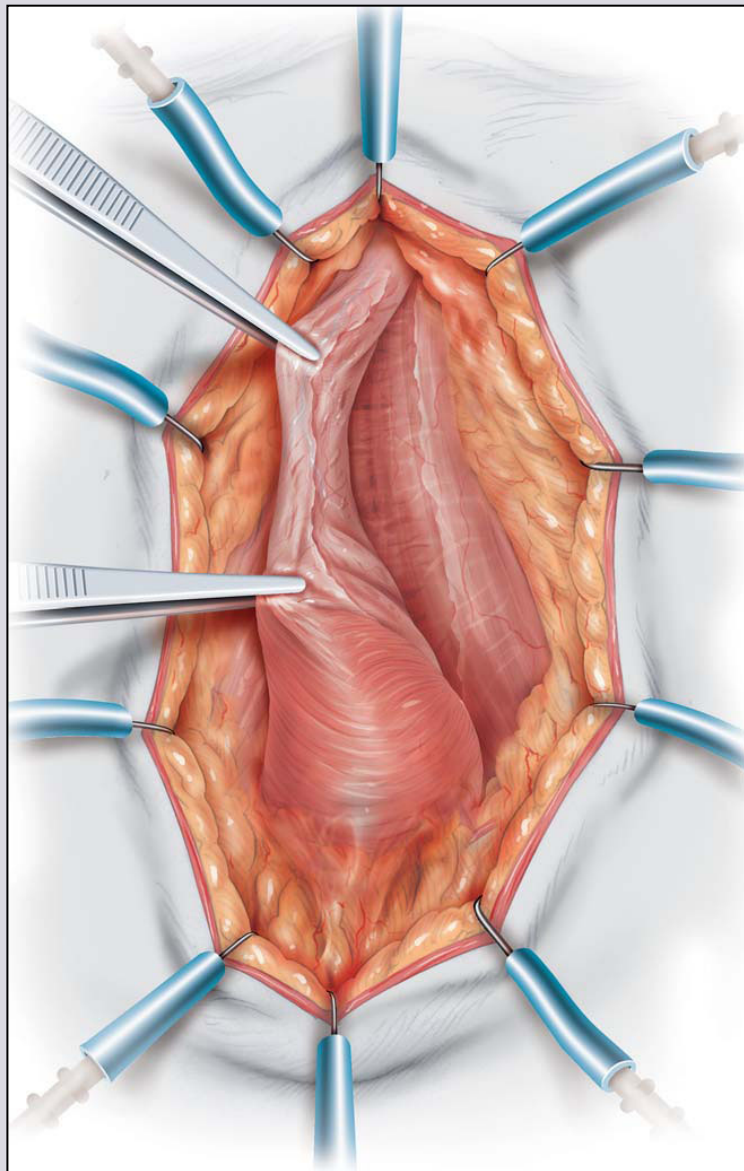

e-mail: [info@urethralcenter.it](mailto:info@urethralcenter.it)

Websites: [www.uretra.it](http://www.uretra.it)  
[www.urethralcenter.it](http://www.urethralcenter.it)



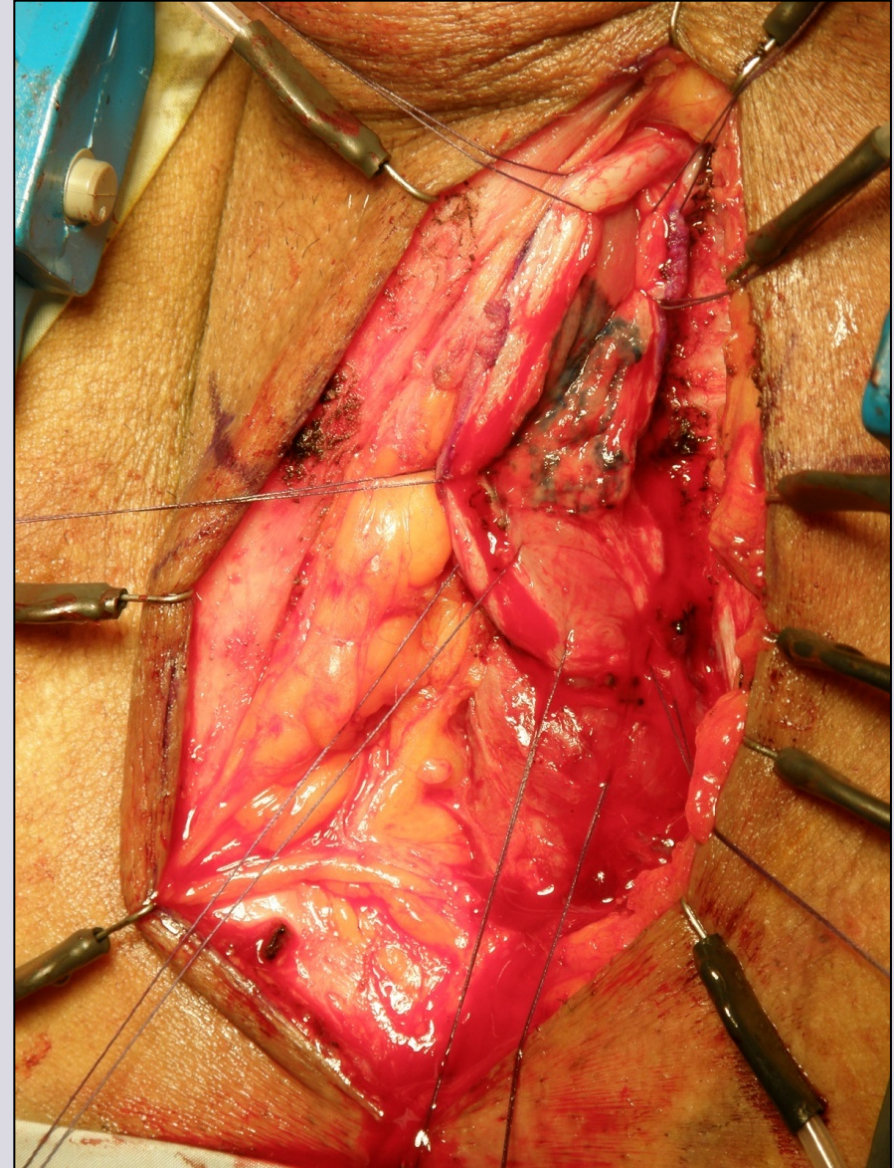
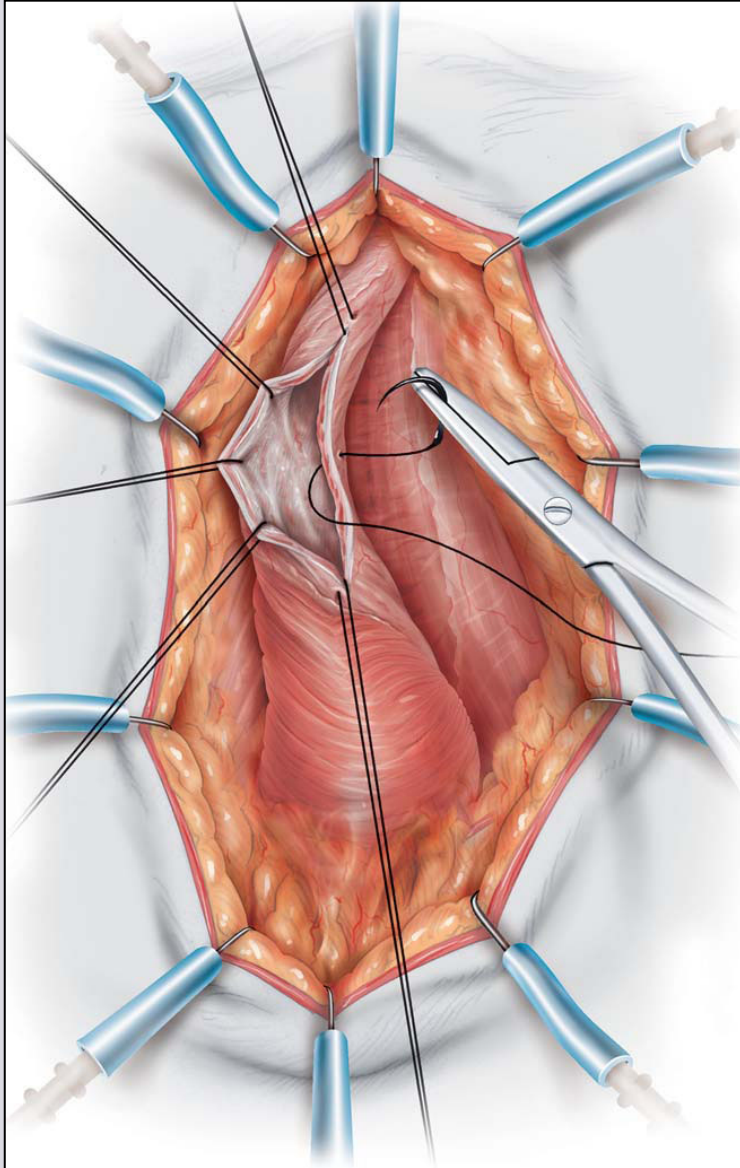

e-mail: [info@urethralcenter.it](mailto:info@urethralcenter.it)

Websites: [www.uretra.it](http://www.uretra.it)  
[www.urethralcenter.it](http://www.urethralcenter.it)



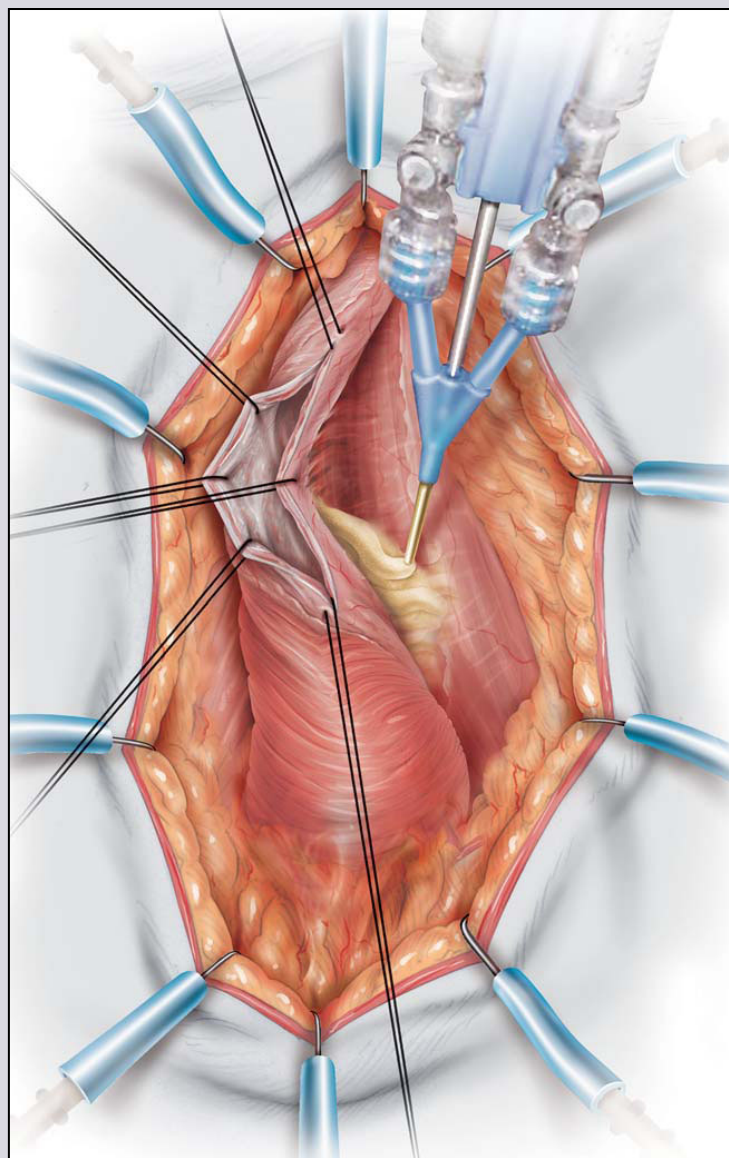

e-mail: [info@urethralcenter.it](mailto:info@urethralcenter.it)

Websites: [www.uretra.it](http://www.uretra.it)  
[www.urethralcenter.it](http://www.urethralcenter.it)

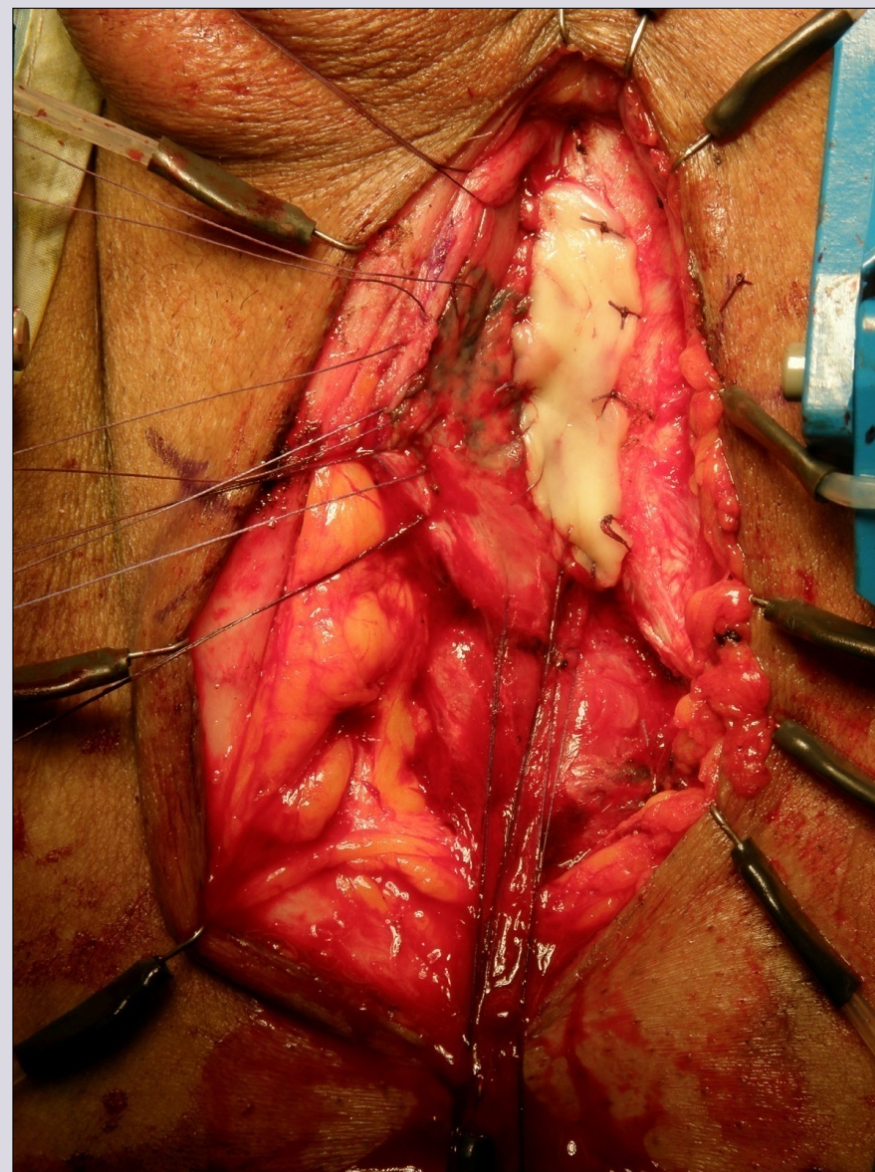
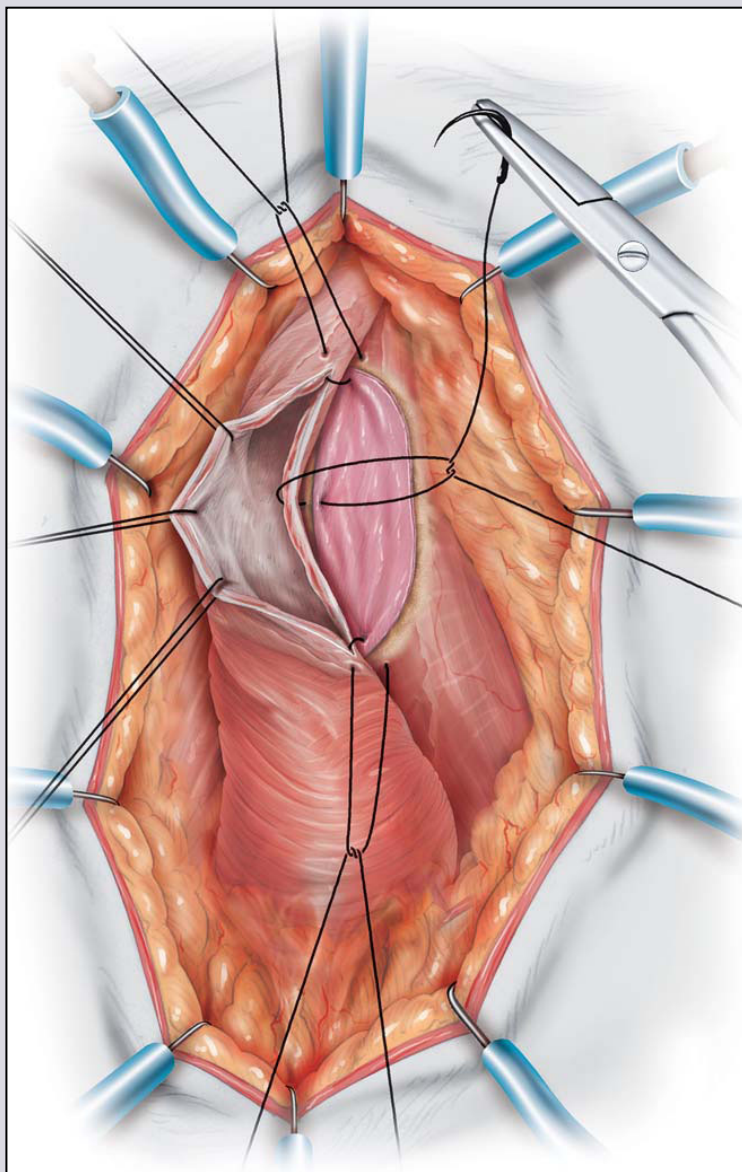

e-mail: [info@urethralcenter.it](mailto:info@urethralcenter.it)

Websites: [www.uretra.it](http://www.uretra.it)  
[www.urethralcenter.it](http://www.urethralcenter.it)



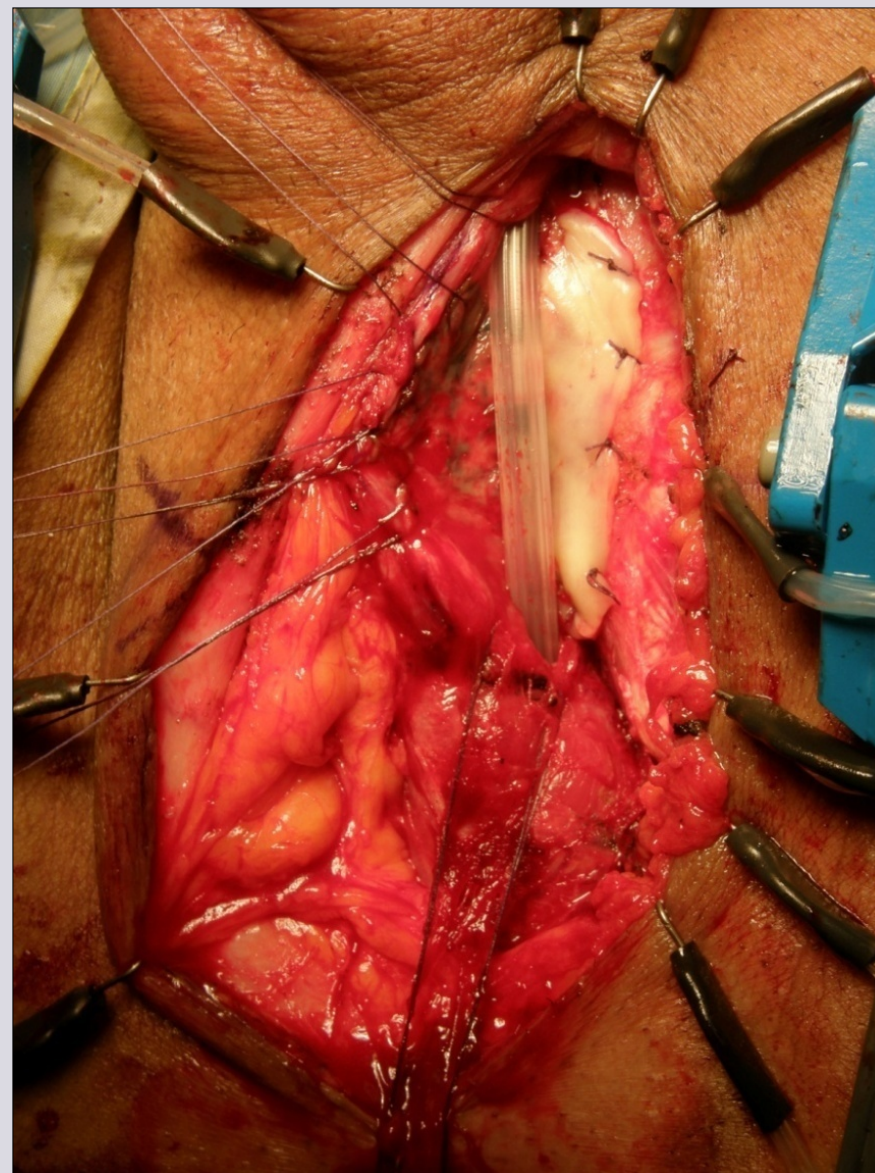
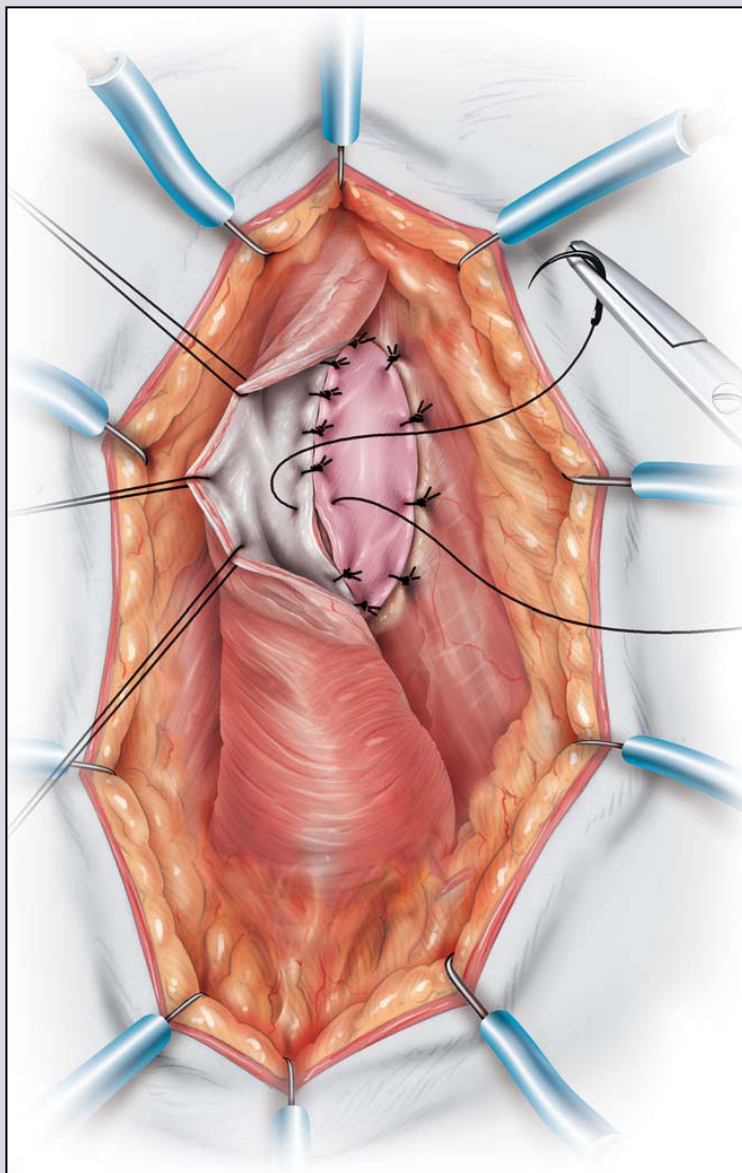

e-mail: [info@urethralcenter.it](mailto:info@urethralcenter.it)

Websites: [www.uretra.it](http://www.uretra.it)  
[www.urethralcenter.it](http://www.urethralcenter.it)



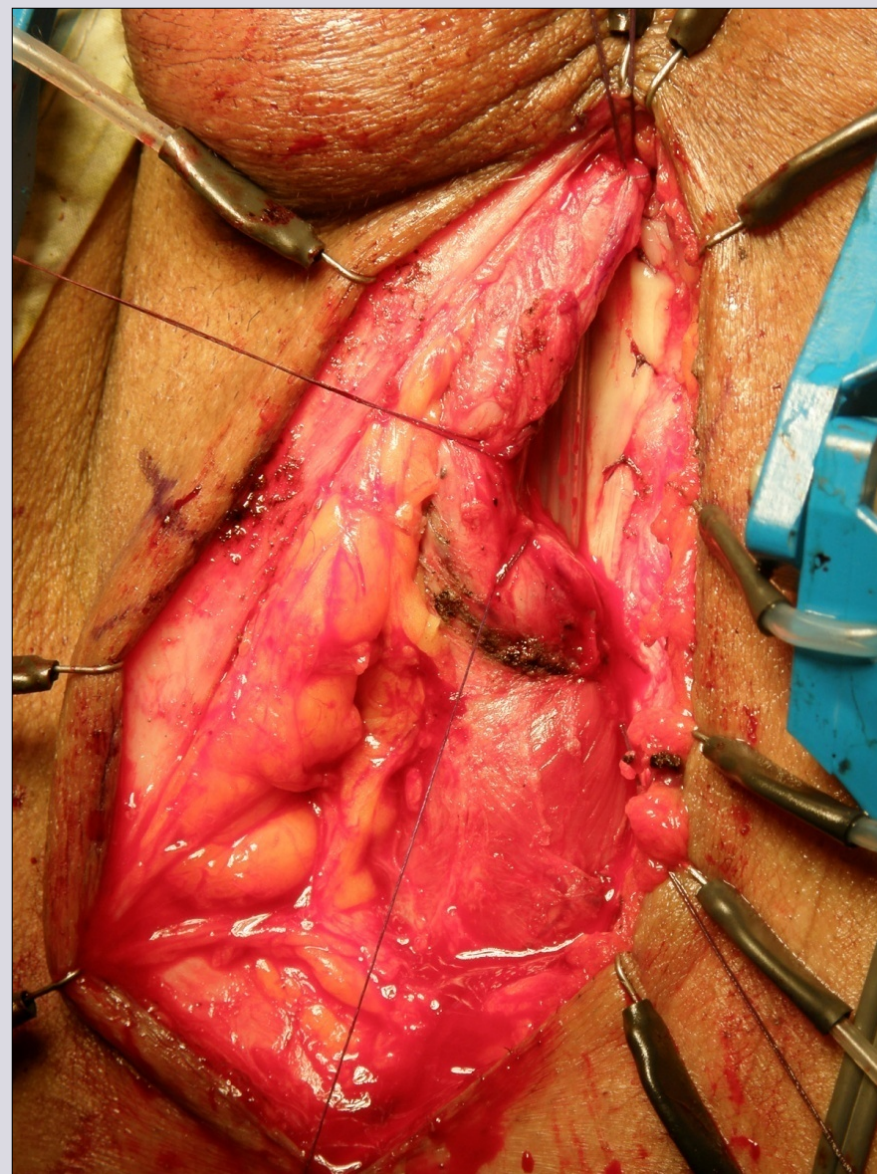
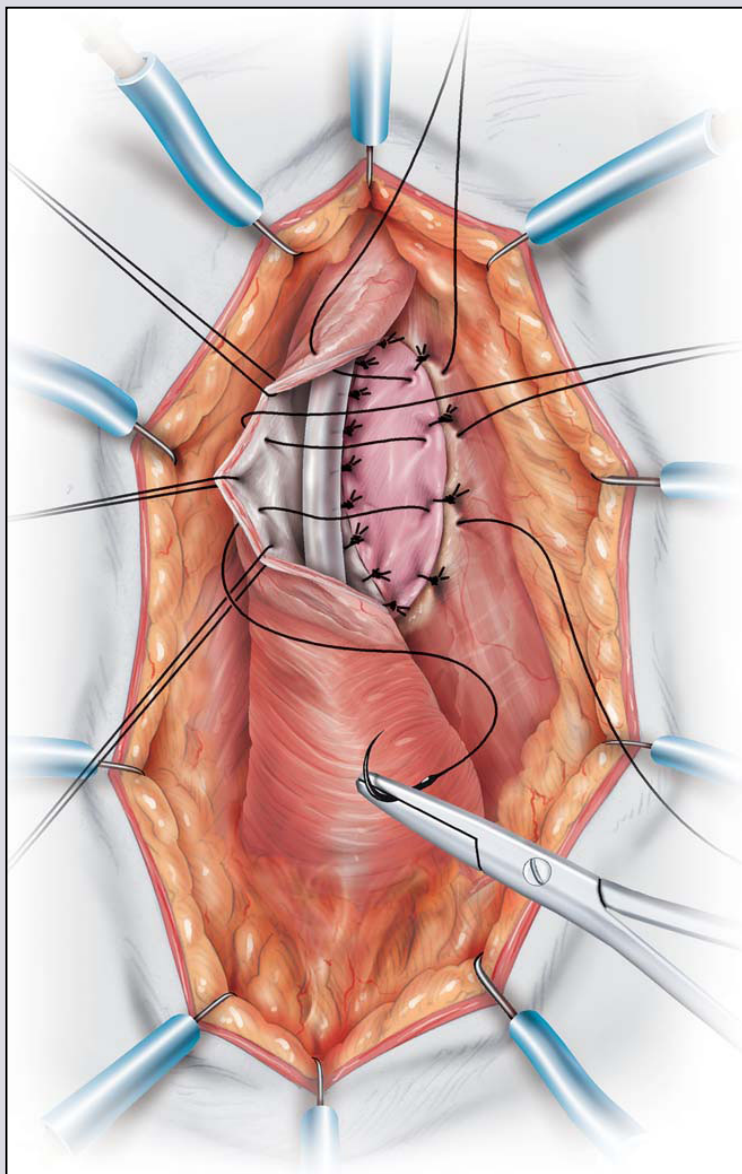

e-mail: [info@urethralcenter.it](mailto:info@urethralcenter.it)

Websites: [www.uretra.it](http://www.uretra.it)  
[www.urethralcenter.it](http://www.urethralcenter.it)



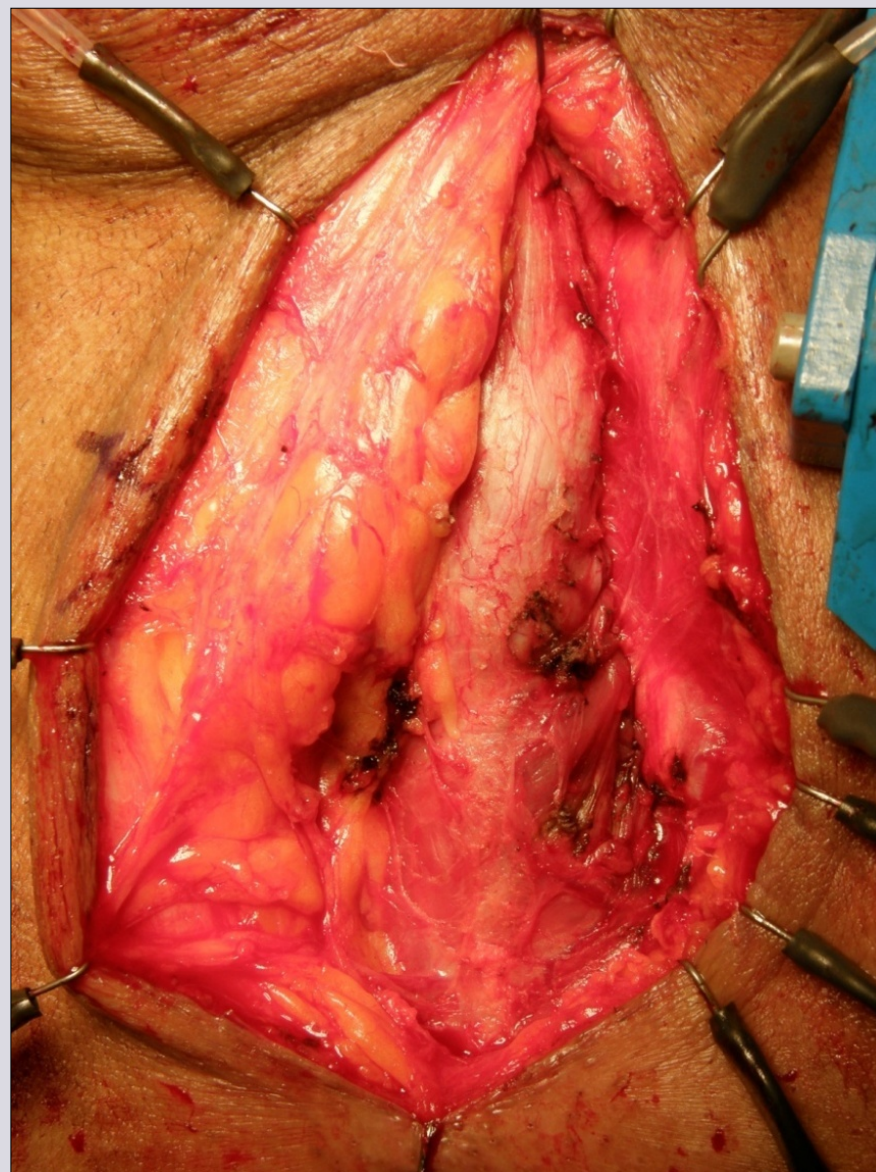
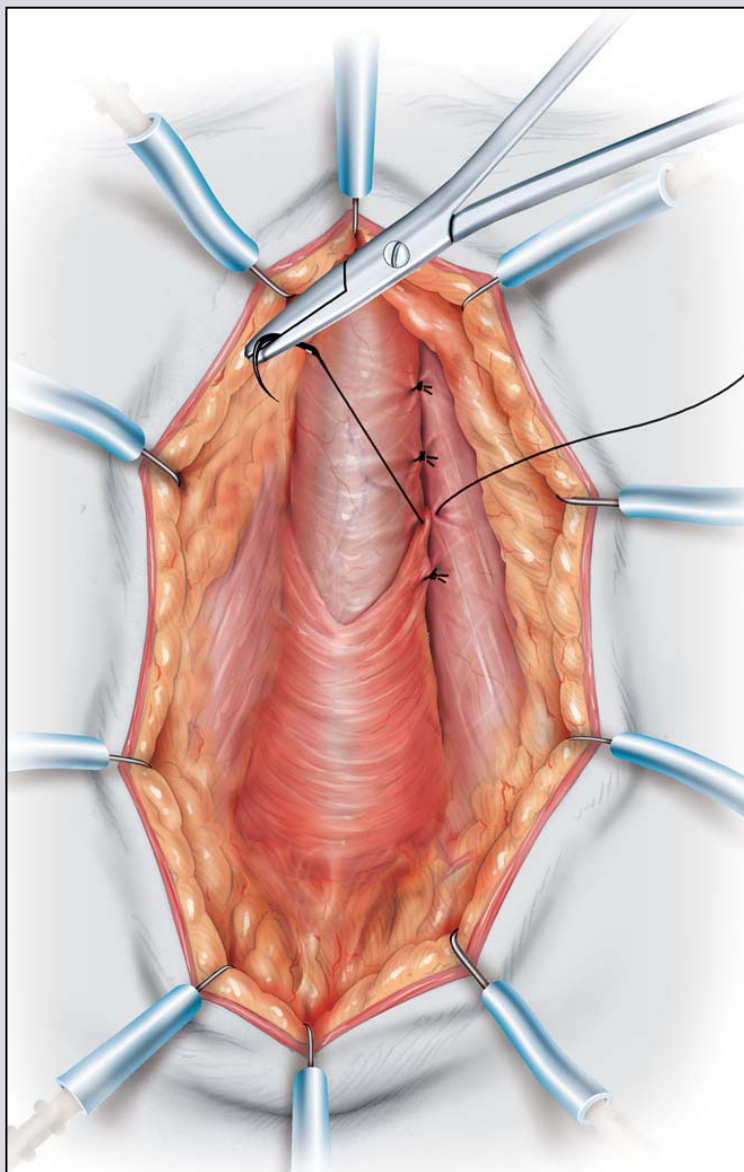

e-mail: [info@urethralcenter.it](mailto:info@urethralcenter.it)

Websites: [www.uretra.it](http://www.uretra.it)  
[www.urethralcenter.it](http://www.urethralcenter.it)

**Reconstruction of the  
bulbar urethra after  
previous failed (dorsal or ventral)  
onlay urethroplasty**



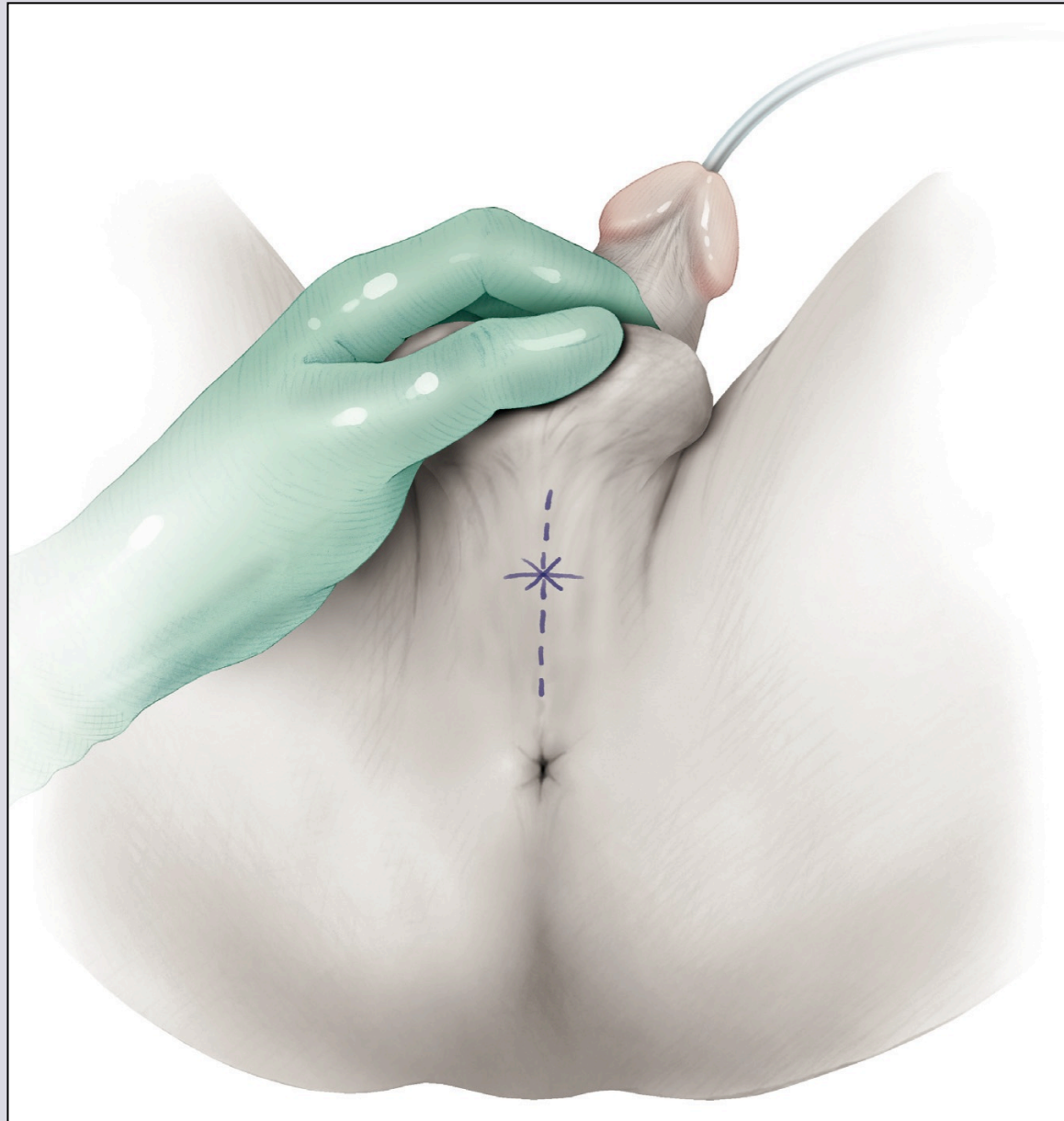

e-mail: [info@urethralcenter.it](mailto:info@urethralcenter.it)

Websites: [www.uretra.it](http://www.uretra.it)  
[www.urethralcenter.it](http://www.urethralcenter.it)

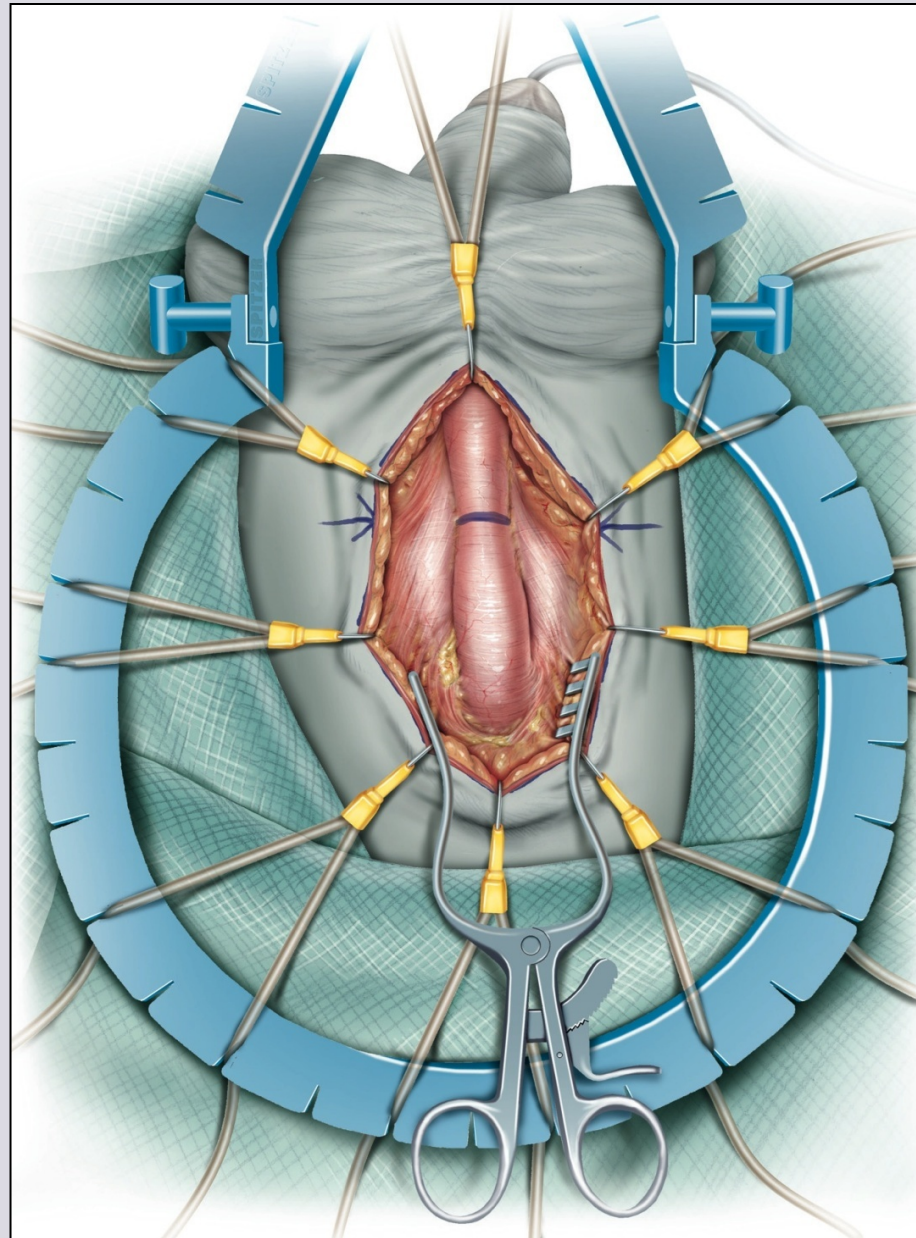

e-mail: [info@urethralcenter.it](mailto:info@urethralcenter.it)

Websites: [www.uretra.it](http://www.uretra.it)  
[www.urethralcenter.it](http://www.urethralcenter.it)



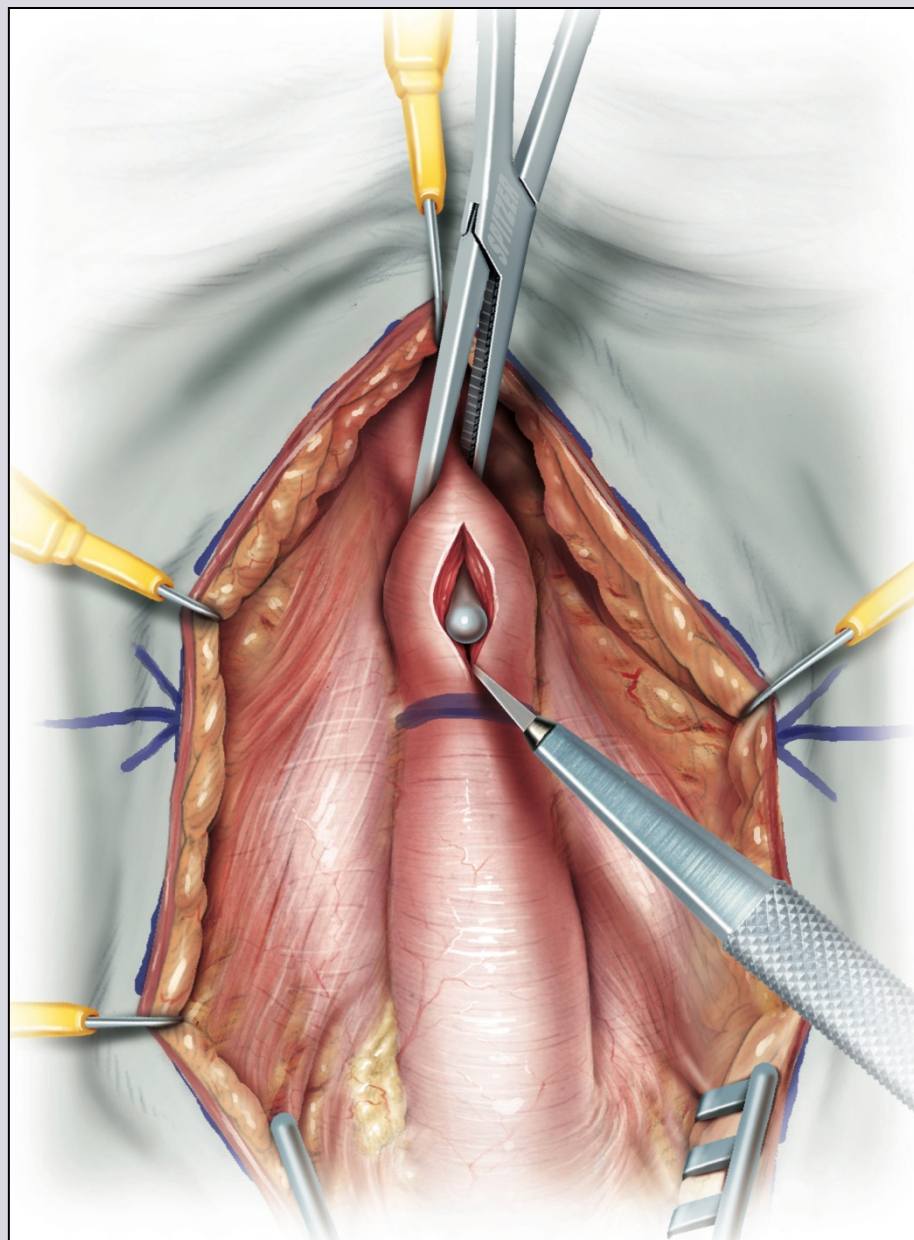

e-mail: [info@urethralcenter.it](mailto:info@urethralcenter.it)

Websites: [www.uretra.it](http://www.uretra.it)  
[www.urethralcenter.it](http://www.urethralcenter.it)

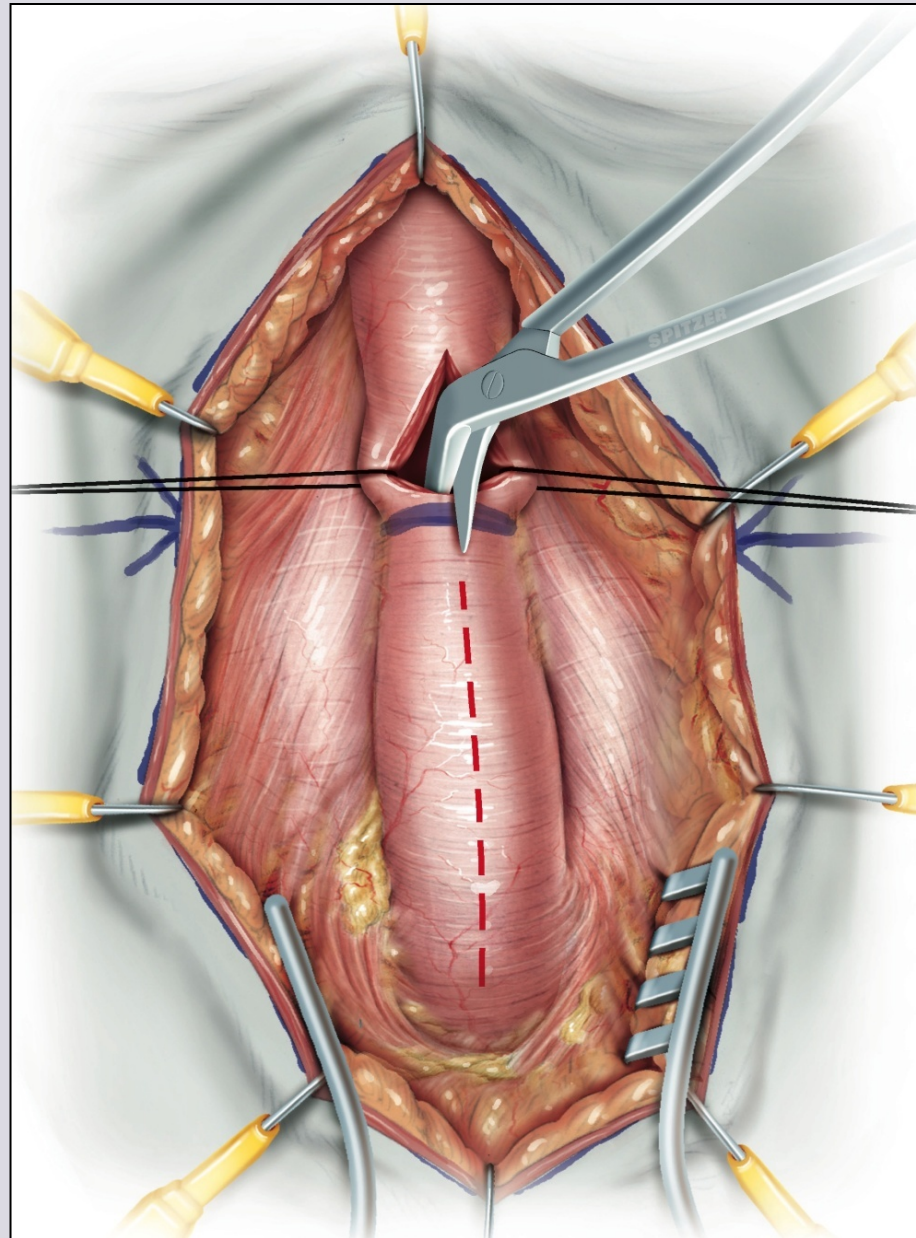

e-mail: [info@urethralcenter.it](mailto:info@urethralcenter.it)

Websites: [www.uretra.it](http://www.uretra.it)  
[www.urethralcenter.it](http://www.urethralcenter.it)



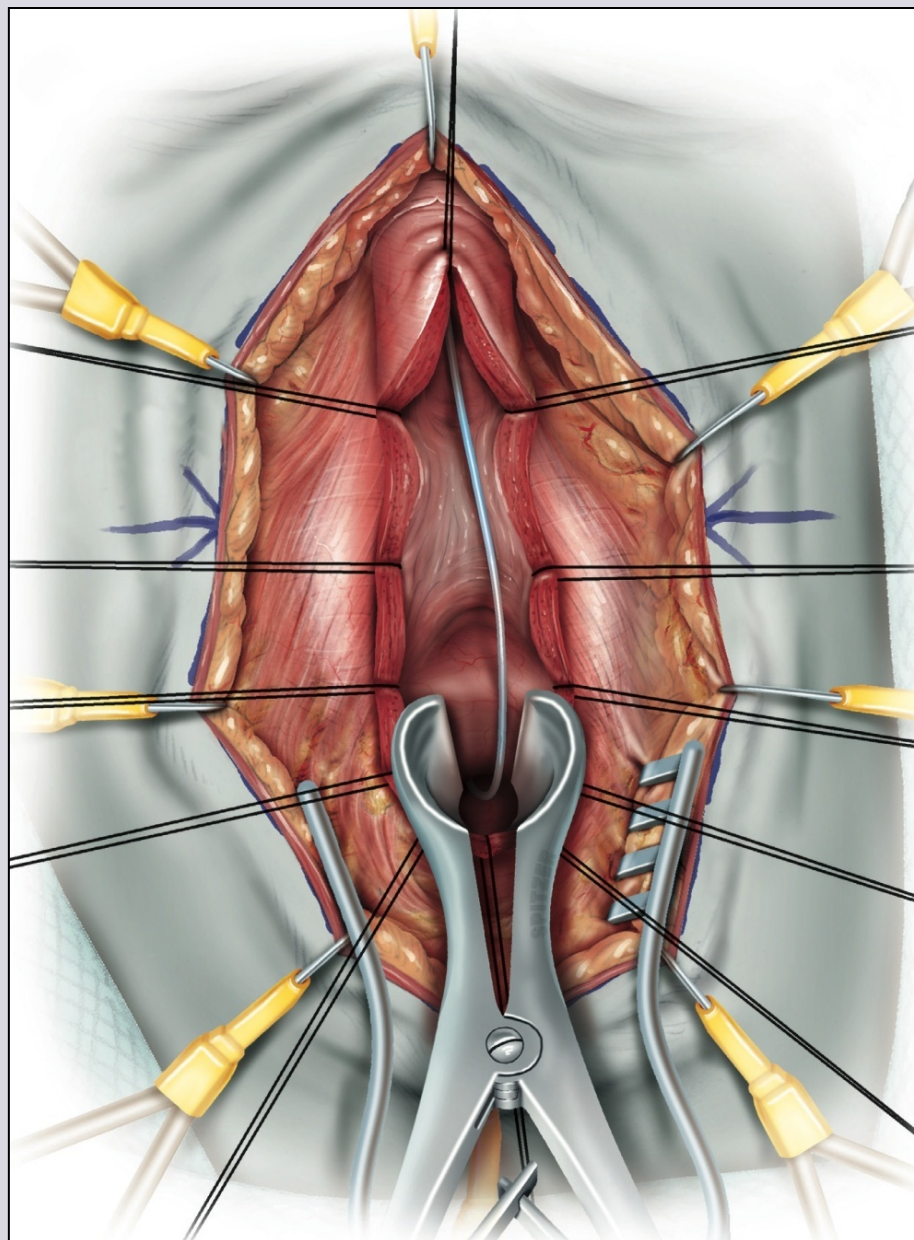

e-mail: [info@urethralcenter.it](mailto:info@urethralcenter.it)

Websites: [www.uretra.it](http://www.uretra.it)  
[www.urethralcenter.it](http://www.urethralcenter.it)

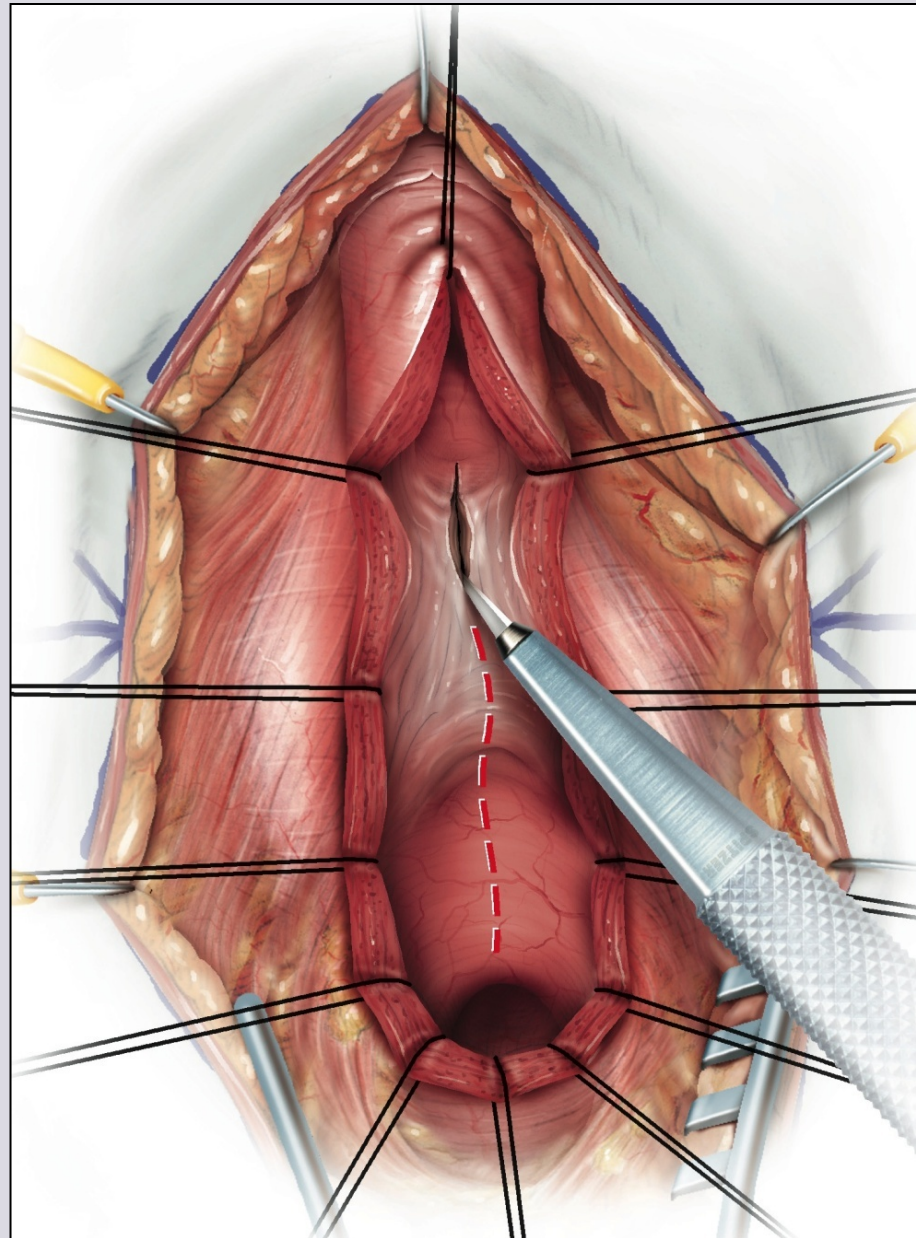

e-mail: [info@urethralcenter.it](mailto:info@urethralcenter.it)

Websites: [www.uretra.it](http://www.uretra.it)  
[www.urethralcenter.it](http://www.urethralcenter.it)



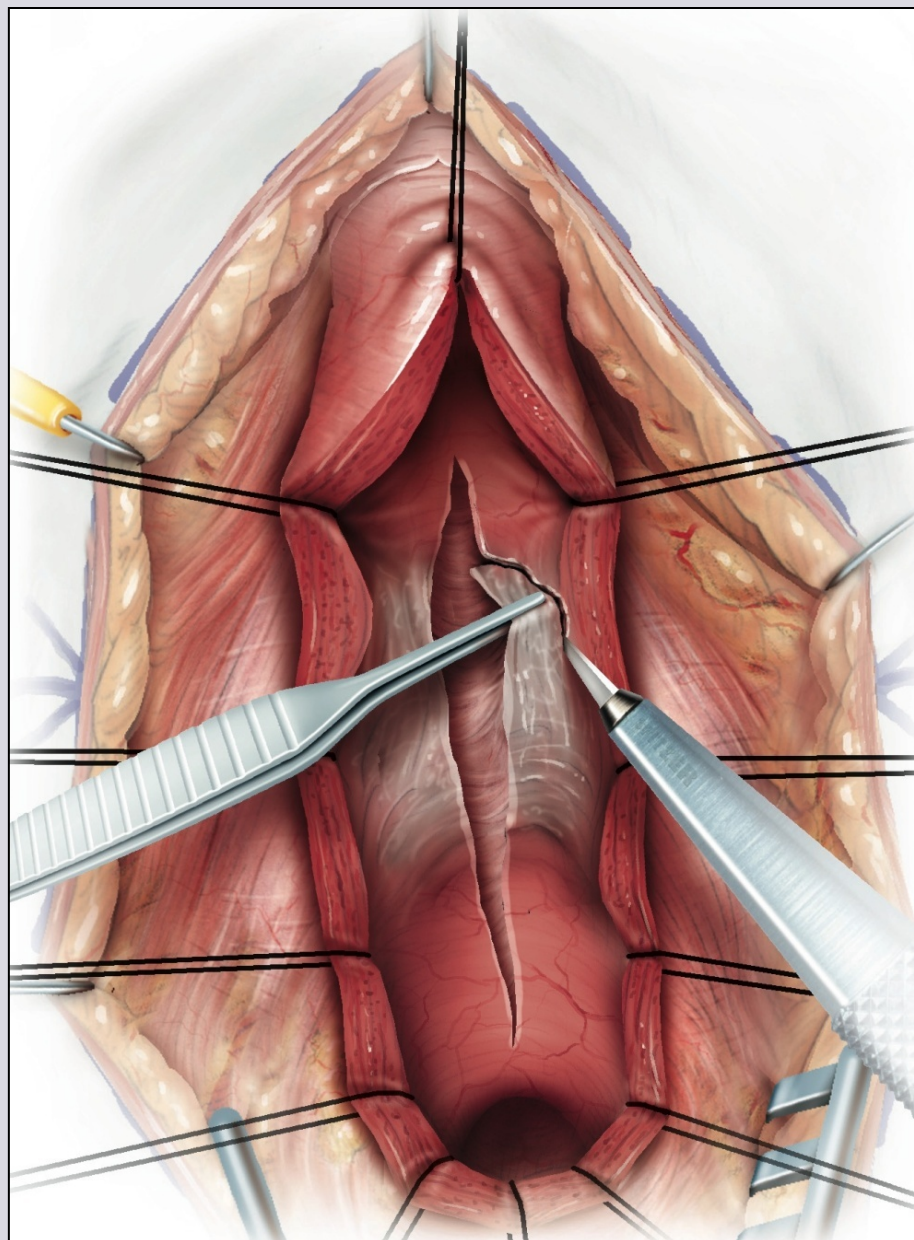

e-mail: [info@urethralcenter.it](mailto:info@urethralcenter.it)

Websites: [www.uretra.it](http://www.uretra.it)  
[www.urethralcenter.it](http://www.urethralcenter.it)

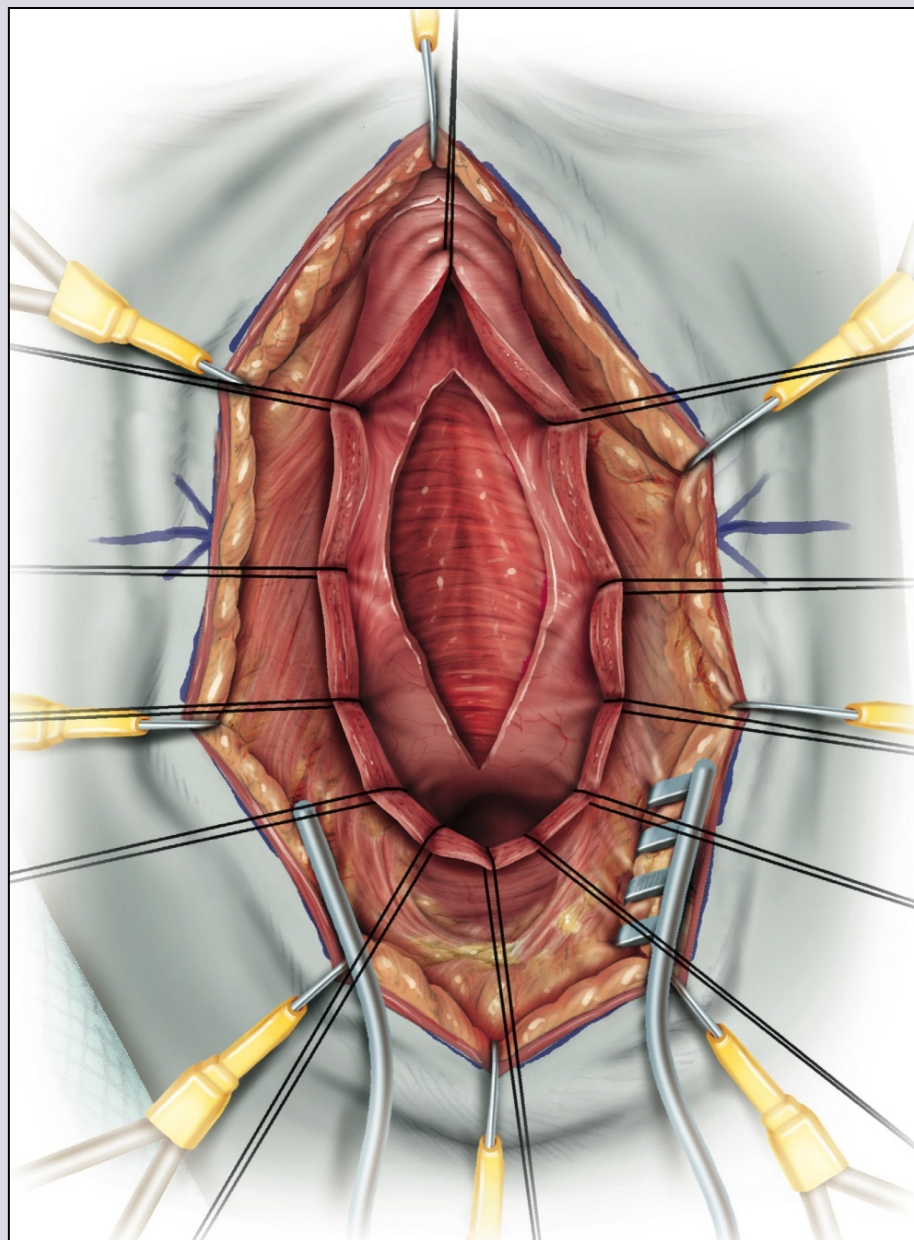

e-mail: [info@urethralcenter.it](mailto:info@urethralcenter.it)

Websites: [www.uretra.it](http://www.uretra.it)  
[www.urethralcenter.it](http://www.urethralcenter.it)



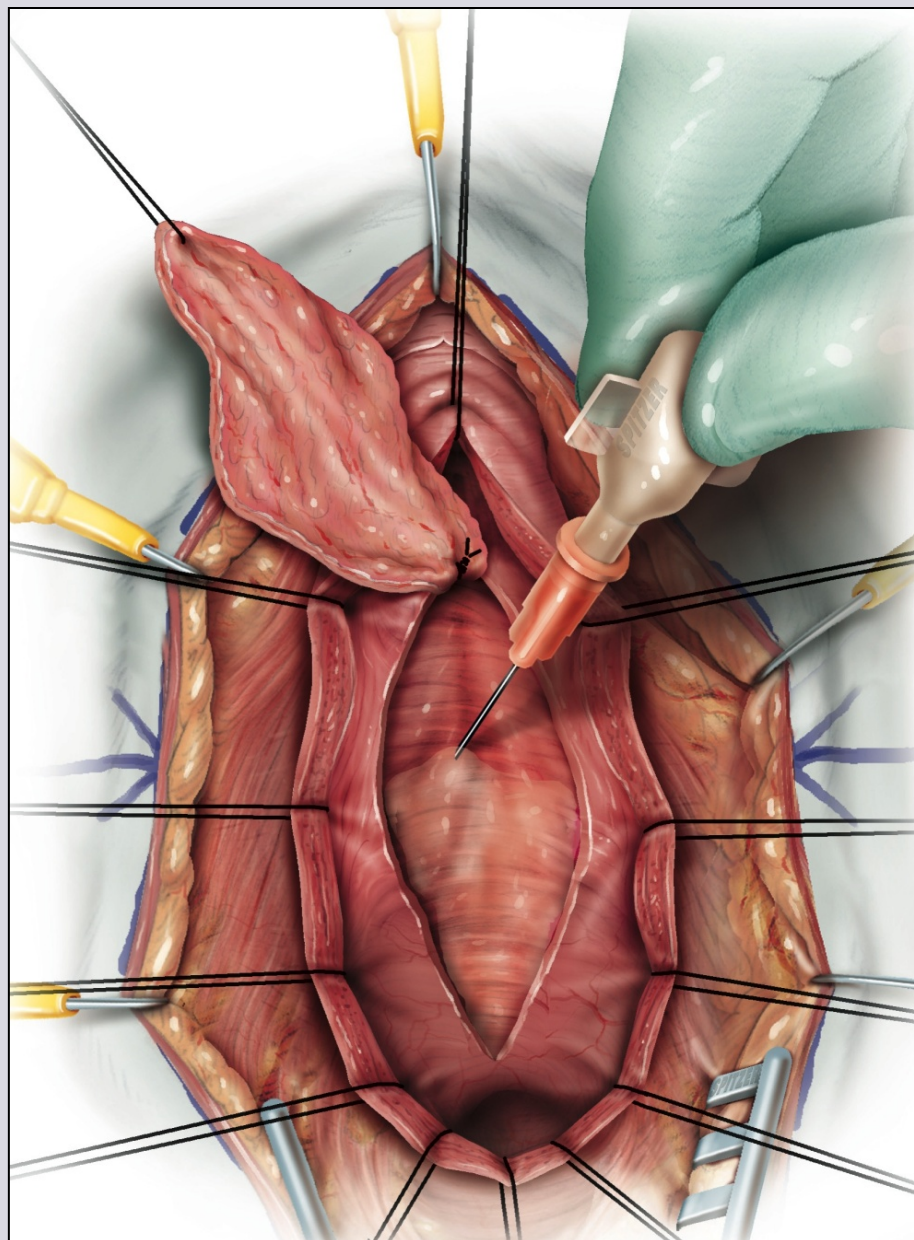

e-mail: [info@urethralcenter.it](mailto:info@urethralcenter.it)

Websites: [www.uretra.it](http://www.uretra.it)  
[www.urethralcenter.it](http://www.urethralcenter.it)

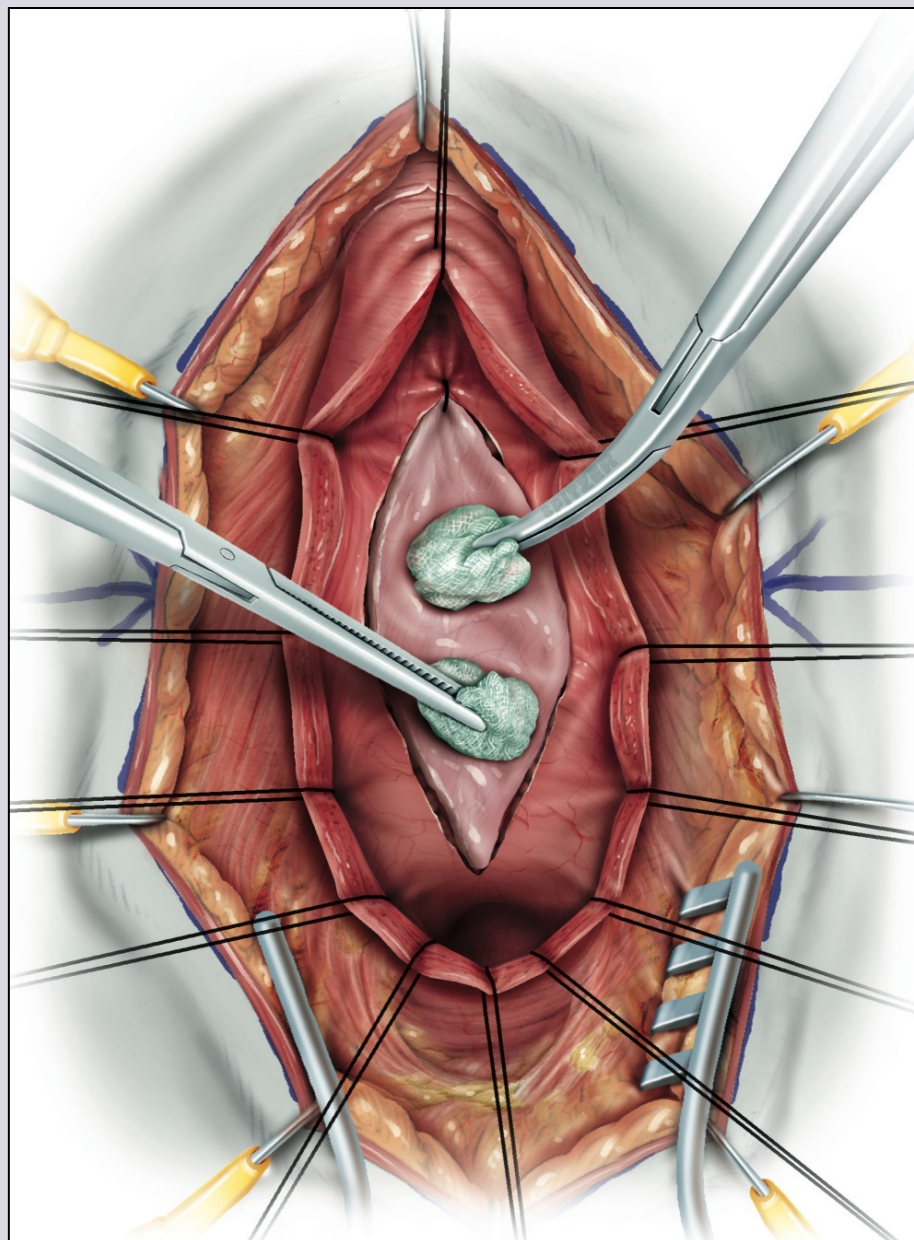

e-mail: [info@urethralcenter.it](mailto:info@urethralcenter.it)

Websites: [www.uretra.it](http://www.uretra.it)  
[www.urethralcenter.it](http://www.urethralcenter.it)



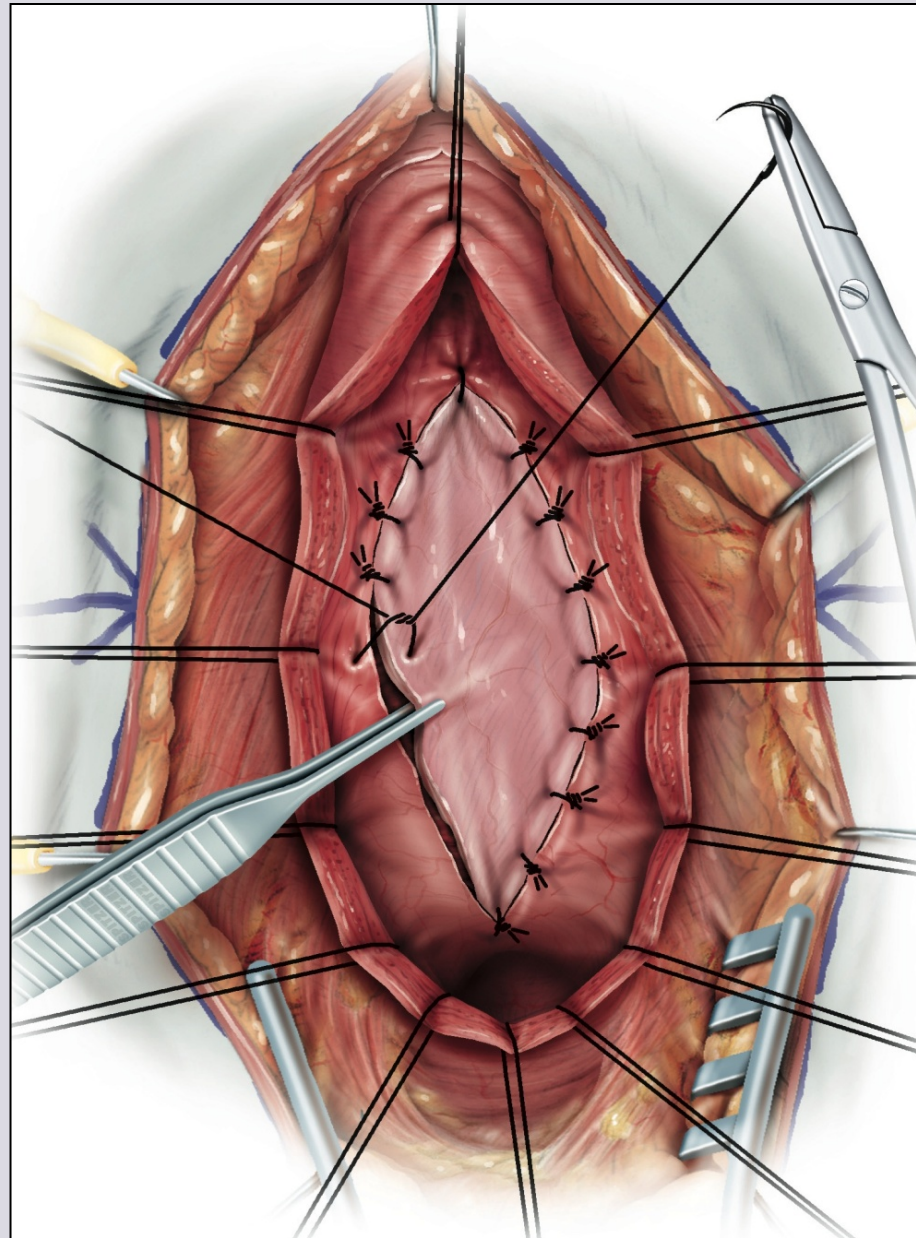

e-mail: [info@urethralcenter.it](mailto:info@urethralcenter.it)

Websites: [www.uretra.it](http://www.uretra.it)  
[www.urethralcenter.it](http://www.urethralcenter.it)

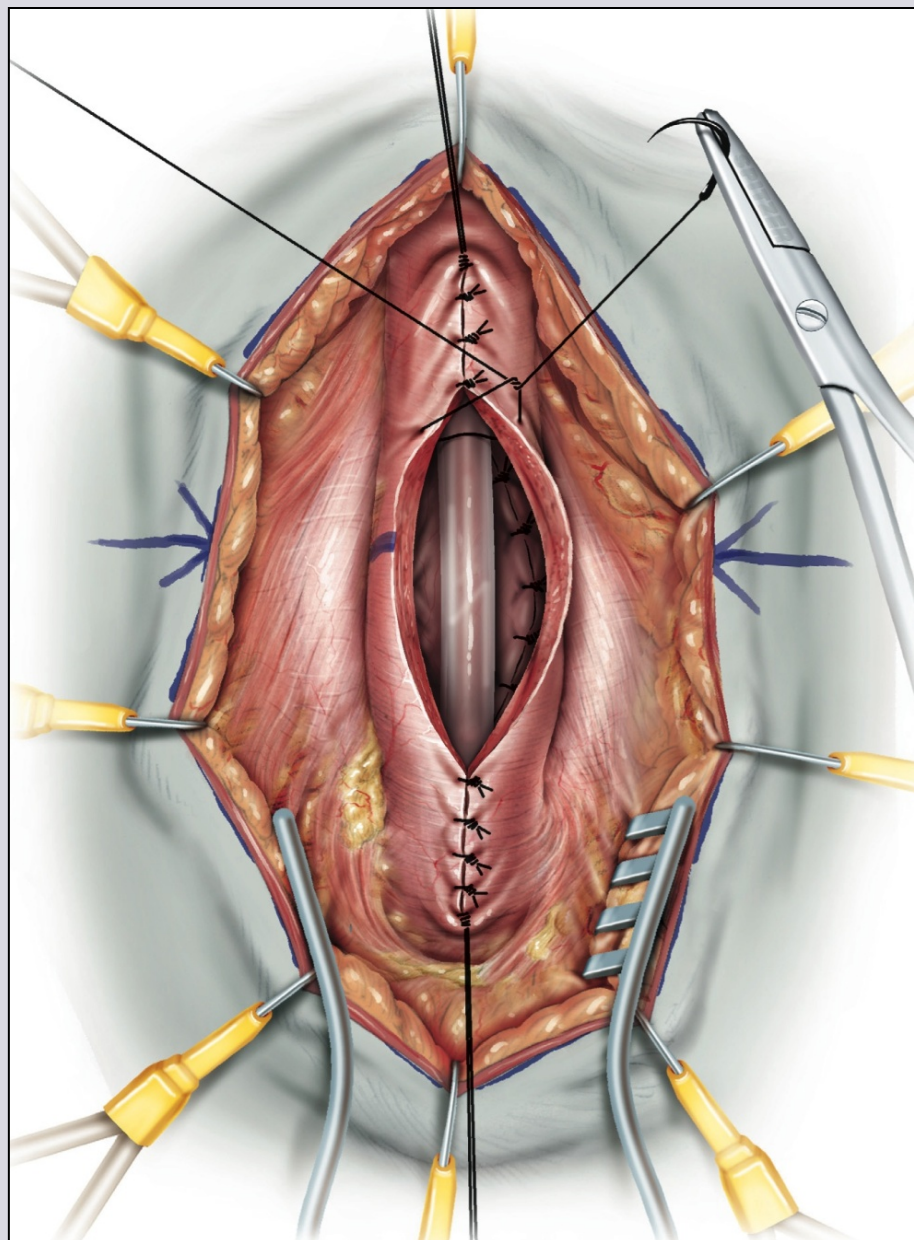

e-mail: [info@urethralcenter.it](mailto:info@urethralcenter.it)

Websites: [www.uretra.it](http://www.uretra.it)  
[www.urethralcenter.it](http://www.urethralcenter.it)



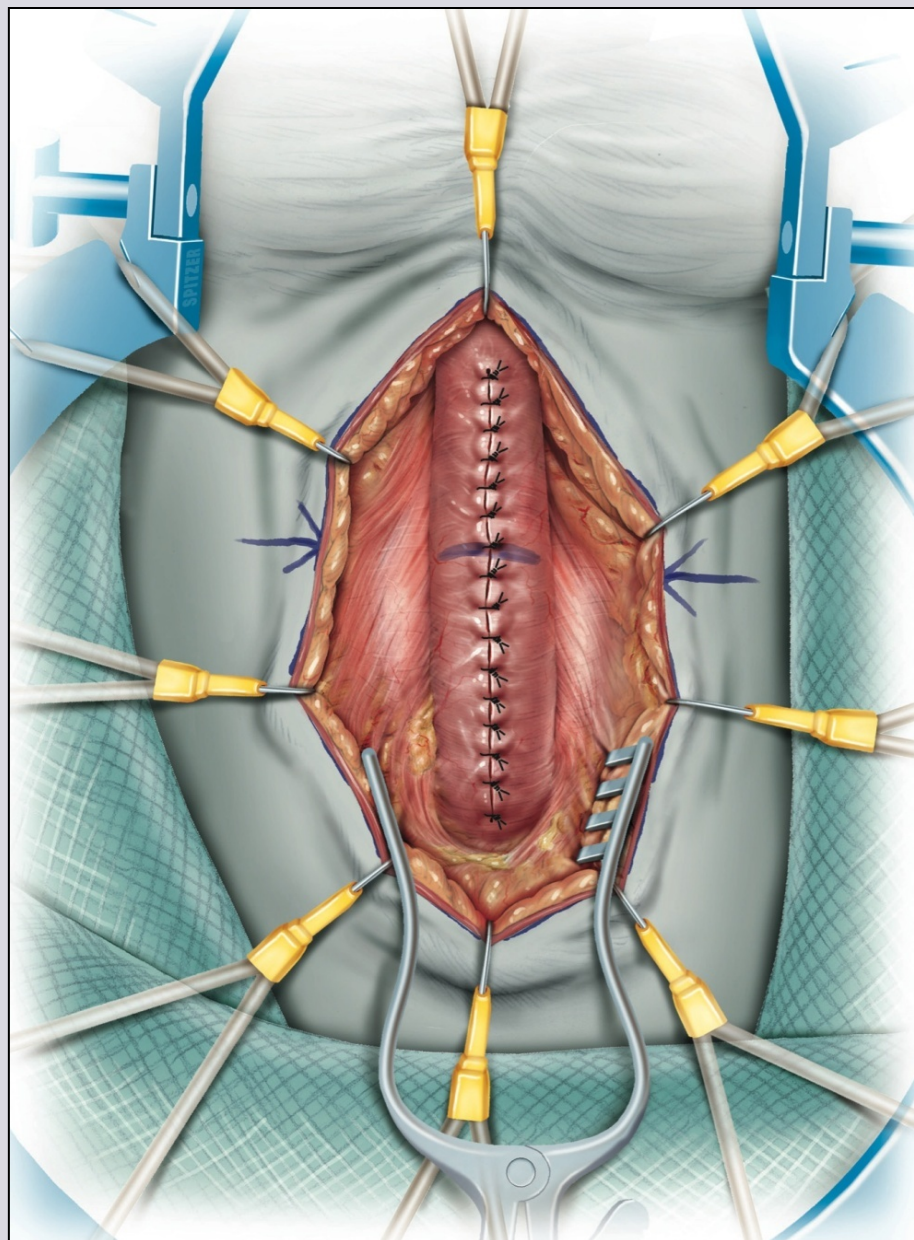

e-mail: [info@urethralcenter.it](mailto:info@urethralcenter.it)

Websites: [www.uretra.it](http://www.uretra.it)  
[www.urethralcenter.it](http://www.urethralcenter.it)



## Conclusions

**In the era of robotic surgery, it is also time to change urethral surgery!**

- ❖ **Increase the use of minimally invasive techniques in urethroplasty, reducing the incidence of complications and improving patient quality of life.**





**Register now !**

**[www.webon.uretra.it](http://www.webon.uretra.it)**

e-mail: [info@urethralcenter.it](mailto:info@urethralcenter.it)

Websites: [www.uretra.it](http://www.uretra.it)  
[www.urethralcenter.it](http://www.urethralcenter.it)